TELEPHONE YOUR
News to 205; Business to 206
for Satisfactory Results

Coshocton Tribune

AND TIMES-AGE

THE WEATHER
OHIO—Cloudy and colder tonight; probably snow in southeast portion Thursday fair and colder.

FULL INTERNATIONAL NEWS SERVICE NEWS REPORT

CIRCULATION BOOKS OPEN TO ALL

VOL. XIII, NO. 165. WEDNESDAY EVENING, FEB. 15, 1922. THREE CENTS

IRISH SITUATION IS UTILIZED BY POLITICAL ANTAGONISTS OF PREMIER GEORGE'S GOVERNMENT

Five Persons Shot To Death In Belfast Since Last Midnight—Homes Are Barricaded—Michael Collins in London—Evacuation Of Troops Will Be Resumed, Lloyd George Announces

LONDON, Feb. 12—Threats of revolution and civil war in Ireland are being utilized by political enemies of Premier Lloyd George in efforts to overthrow the coalition government.

The cabinet is co-operating with the Irish provisional government at Dublin to restore order along the Ulster border, and prevent future raids and outbreaks

"I have every reason to believe that the evacuation of British troops from Ireland will be resumed and will be speedily completed," said Michael Collins, minister of finance in the provisional government after a conference with Winston Churchill at noon. "We believe we can cope with the situation. I am going back to Ireland tonight."

The flying trip of Collins to London was believed by his friends to have done considerable good. He feared that if the order for the cancellation of British troop removal from Ireland were continued in force they would weaken the powers of the provisional government. For the first time it was admitted in Downing street circles this afternoon that the free state bill (conferring the power of the Anglo-Irish treaty upon the Dublin government) may not pass the house of commons. The opinion was expressed that the fate of the bill will depend on conditions in Ireland when the vote is taken at the end of this week.

The future of the Lloyd George ministry hangs upon the fate of this measure. If commons votes down the bill, the premier will resign at once. If the bill is passed by only a small majority it is expected the Premier will call a general election.

BELFAST, Feb. 11—The twenty seventh death from mob violence in this city and surburbs during the past four days occurred this morning. Fine men were shot to death between midnight and 11 o'clock; two were killed in the Bloomfield district and one in Springfield-av. all had evidently been shot by snipers. A number of others were wounded.

Belfast passed thru a wild night of terror with sniping and bombing in many of the streets.

Hundreds of civilians have barricated their homes and are afraid to venture outside the doors.

Large forces of soldiers and police are patrolling the streets.

At midnight a man was found in one of the bullet-swept streets. He had been shot to death and then his head had been beaten to a pulp.

A workman who had been fatally wouded while repairing street car lines died in the hospital.

Street railwaymen and mill workers were fired upon indiscriminately by the terrorists who are apparently affiliated neither with the Sinn Fein or the Orangemen, but are carrying on a private war of their own against everybody.

The excitement quieted down late in the morning and by early afternoon the city had begun to appear normal.

LONDON, Feb. 14—Michael Collins, minister of finance in the Irish provis-

(Continued on Page Five)

W. H. SEWARD IS DEAD AT WALNUT-ST HOME AFTER LONG ILLNESS

William H. Seward, aged 81, one of Coshocton's oldest plasterers and contractors, died at his home, 817 Walnut-st, Tuesday evening at 6 o'clock, from a complication of diseases.

Mr. Seward had been confined to his home bedfast from malignant condition since last October. He underwent an operation in February, 1921 and following the operation he began to fail in health.

He was born, October 12, 1860 at Keene. He left Keene and came to Coshocton when but a young man. For the past 40 years, Mr. Sweard has been a resident of Coshocton.

Practically all his life he followed the trade of a plasterer and contractor. A number of buildings in this city were built by Mr. Seward. He also made several improvements in this city as a contractor.

He was a member of the Methodist Protestant church of this city.

He was married about thirty nine years ago.

Besides his widow and five children, he is survived by his aged mother, Mrs. Sarah Seward, aged 89, who makes her home with her daughter, Mrs. Emma Mowery, Coshocton route 1. Children living are Mrs. Adolph Zill, of Pine-st; Mrs. Fred McDonald, of Columbus; Mrs. Elmer Jones, of Columbus; Mrs. Charles Mercer, of Dover and Miss Virginia Seward, of Cleveland.

The following sisters and brothers survive: Calvin Seward, and Charles Seward, both of Columbus; and Jay Seward, of Roscoe; Mrs. Miranda Tunnicliff, Walnut-st, and Mrs. Emma Mowery, of Coshocton route 1. There are six grandchildren surviving.

The funeral services will be held at the late home on Walnut-st. Thursday afternoon at 2 o'clock with Rev. I. M. McVey in charge. Burial will be made in South Lawn cemetery.

MRS. CHARLES REGULA DIES AT CHILDBIRTH AT N. BEDFORD HOME

Funeral services will be held Friday morning at 10 o'clock at the late home in New Bedford for Mrs. Charles Regula, aged 21, who sacrificed her life on the altar of motherhood, Tuesday morning. The infant daughter is living

Mrs. Regula's maiden name was Miss Tyrace Fair. She was born at New Bedford, July 1, 1901.

She was a member of the Lutheran church of New Bedford. She was held in the highest esteem by her wide circle of friends.

Rrs. Regule's brother, Harry W. Fair was killed in France during the world war.

Besides the young husband and infant daughter she is survived by her mother, Mrs. Joseph H. Fair and the following brothers and sisters: Samuel Fair, of Baltic; Russell Fair, of New Bedford and Mrs. John C. Stein, of Fresno.

MARION SCRAPES FOR ADDITIONAL REVENUE

MARION, Feb. 15.—Creation of a building code and passage of an ordinance providing a license and bond for all taxi drivers were the most important measures taken up at last night's council meeting. Mayor Neely demands a building inspector and he proposes that by taxing taxi drivers the city's depleted treasury may be materially aided. Since the street car lines cover only a small part of the city, taxi's here are numerous and do a thriving business.

HAS PNEUMONIA

The condition of Robert Dudgeon, who lives near Keene, was reported unimproved Wednesday. He has been suffering from pneumonia at the home of his uncle, Harris Waters, of Blissfield, for the past week.

BOOTLEGGERS FINED

NEWARK, Feb. 15.—Municipal Judge Frank Bolton assessed fines of $300 each against Earl Kreager and Vincent Willis of this city for bootlegging.

TWO MEN AND WOMEN PERISH MISERABLY

KANSAS CITY, Mo., Feb. 15.—The bodies of two men and a woman all about 40, were found today frozen in the ice of Brush Creek near the south limits of the city. They had been riding in a Ford coupe during the nightand had swerved from the roadway and had plunged 25 feet into the creek.

Unable to escape from the partly immersed auto, they had perished, either from drowning or from exposure in the icy waters of the creek. They had not been identified.

BAD FIRE IN MARIETTA

MARIETTA, Feb. 15.—Fire that is still burning in the rear end of the big building of the Thorniley Bros. company, wholesale dealers in farm products is estimated to have caused $25,000 damage.

The Imperial Ice Cream Co. which occupies a part of the building is a heavy loser.

The blaze resulted when tar being used in coating the floor and walls of a refrigerating room, caught fire.

LICENSED TO MARRY

Grandville W. Henderson, 22, laborer, West Lafayette; Bernice Mathews, 21, daughter of John Mathews, Birds Run. Rev. T. I. McRae.

Carl Latelle Berlin, 23, machinist, Coshocton; Juanita Bessie Busenburg, daughter of Edward Busenburg, Coshocton. Rev. W. C. Prewitt.

NEW "PONZI" OWES $4,500,000; ASSETS $1,000

Raymond J. Bischoff, the office where he received customers and their money (and guarded by police after Bischoff was taken into custody) and one of the notes Bischoff issued to one of his customers.

"I owe $4,500,000 and have less than $1,000." Raymond J. Bischoff twenty-five, Chicago, told Federal Judge Landis when questioned regarding speculations which, it is alleged, ruined thousands of investors. A receiver has been appointed to handle Bischoff's affairs. Bischoff says he accumulated the liabilities in two years. He attracted the interest of investors by realizing $500 on an investment of $260 for the father of a Boy Scout acquaintance he says.

AUTHORITIES BATTLE AGAINST SHARPERS; BISCHOFF IS CAUSE

Thousands Have Lost All Their Savings Thru The Chicago Ponzis

CHICAGO, Feb. 15—Vigorous warfare against financiers who are accused of mulcting thousands of their savings is under way today, with state and federal authorities co-operating, as the result of revelations that have followed the exposure of the $5,000,000 failure of Raymond J. Bischoff, called the "Chicago Ponzi."

Leslie Harrington, a "broker" is the latest to be sought by the police and federal detectives. Harrington is said to have fled shortly before his office was raided, leaving behind debts estimated at from $1,000,000 to $1,000,000. Three men were arrested in the raid on Harrington's office.

More than 100 persons had surrounded Harrington's office and were clamoring for their money when the police arrived.

Two others who have been hit in the campaign are Casimir Phillipovich and M. P. West. They have been arrested as moving spirits in the Western Land operators company, which federal investigators charge has swindled investors out of more than $1,000,000 thru fake land leases. Phillipovich is said to have been associated at one time with Bischoff

Bischoff declared at the opening of the investigation that he had been "double crossed" by a ring of Chicago "bucket shops" and had thereby lost $4,500,000 intrusted to him by investors "back to the yards."

CHARLEY HERZOG TO BECOME A MAGNATE

NEW YORK, Feb. 15—Joseph F. Moran owner of the Jersey City "Skeeters" in the international league, today is considering an offer for his club made by Charley Herzog, former second baseman of the Giants, and L. C. Page, Boston publisher, formerly part owner of the Boston Braves Moran's price is said to be $95,000.

Herzog would manage the team and play Second base

GAMBLING IN UTICA IS CAUSING TROUBLE

NEWARK, Ohio, Feb. 15—Eight petitions signed by the men themselves and wives of other men to recover sums of money ranging from $235 to $2,000 alleged to have been lost in gambling games in Utica, near here were filed against the keepers of the games in common pleas court here yesterday.

JOBS ARE PLENTIFUL IN KUZNETS BASIN, SIBERIA; FARE ONLY $300

NEW YORK, Feb. 15.—Six thousand workers—at least several hundred of them Americans—are sought to go into the Kuznuts Basin in Siberia to participate in the greatest industrialization scheme ever seriously proposed. The project is to develop that vast, rich, and almost incredibly favored region on a cooperative plan in which every worker will have a voice, and which will be managed and operated by engineers, technicians and industry scientists for use and without the limitations of capitalist industry—rent, interest and profits.

Information concerning this colossal undertaking will be set forth in this and succeeding articles; not, perhaps, in scientific arrangement, but somewhat in the order most likely to convey the details any worker would ask.

First, what about the possibilities of obtaining the six thousand workers needed for this year?

"The prospects on this point are fairly good," said the press informant. "Of course, the best type of labor for such an expedition, are, unfortunately, in many cases not in good financial shape. Hard times have hit these men—because workers of a militant type are always the first to lose their jobs. Still, I think we can get our quota, each of whom will need $300 to pay for transportation, some smaller machinery and tools, and for additional foodstuffs, such as tea, coffee, beans, rice, sugar, canned goods, etc.—such articles as make all the difference between a Siberian and an American standard of living."

"When will the first party go from here?"

"We are hoping to send about 300 construction workers, and some agricultural workers, about the end of February The construction workers will include building trades men, and men to handle brick, cement and lime in addition to men to run a couple of saw mills Our job to get in touch with agricultural groups is rather difficult, for we need to make connections immediately with a few good groups who are lucky enough to possess tractors and implements and other necessities, and who can run them We could move these things inside of a month and land them in Kuznets about the first week in April"

"How about the technical staff?" was the next question. "Where do you expect to get it from ,and how?"

"Well," was the answer, "If American engineers and executives don't see by this time what their share amounts to out of the results of their genius and labor, then it's time they sat down and studied it out. At this minute there are thousands of them on the unemployment market, and the wages of those who are employed are falling daily. Perhaps it would not be hard to convince some of them, particularly the young men, to come with us, to work in different lines, in industries that are not destined to pay dividends to people who never worked and never will.

"Take Kuznets, now. It is a won-

(Continued on Page Five)

MINERS CONSIDER PROPOSED ALLIANCE WITH RAIL MEN OF POLITICAL VALUE

INDIANAPOLIS, Ind., Feb. 15—John L. Lewis has received scores of letters declaring that if he presided at the miners convention his life would be taken

Lewis made this assertion today when he took the floor to reply to Alex Howatt, deposed leader of the Kansas "Outlaw" miners who had been allowed to state his case to the convention.

Mr. Lewis did not reveal the source of the letters.

Lewis presiding, had informed the Kansas rebel chief that he could have no voice in the convention, but he permitted him to take the floor nevertheless.

The mine workers are preparing for

(Continued on Page Eight)

MILK WAGON DRIVER FATALLY HURT DIES

COLUMBUS, Feb. 15.—Police today are trying to determine what caused the death of Benjamin H Lecrone, 33, milk wagon driver, found fatally injured in his wagon at Cleveland and Third av. He died a few hours later

Before losing consciousness, Lecrone said. "They got me."

Officials are working on three theories; that Lacrone may have been hit by an auto, or fell under the wagon, or was shoved beneath it during an attack and attempted robbery

BIG LOAF OF BREAD SELLS AT EIGHT CENTS

ZANESVILLE, Feb. 15.—A bread war is on here. Following an announcement Tuesday by a local chain of stores that a twenty four ounce loaf of bread will be sold for 9 cents, an opposition grocery chain is now advertising the same sized loaf at eight cents.

The majority of Zanesville bakeries are selling the twenty-four ounce loaf of bread at 12c retail and 10c wholesale.

IS IMPROVED

Mrs. George Mohler, Jr., 329 north Ninth-st, who has been confined to her bed for the past week suffering from influenza, was reported little improved Wednesday.

PRESIDENT HARDING PUTS CRIMP IN PLANS OF CONGRESS LEADERS FOR PROVIDING BONUS FINANCES

Democrats And Farm Bloc Stand In Way Of Sales Tax Scheme—Hamilton Fish Suggests Payment Of Bonus From Money Saved By Reduction In Naval Appropriations

WASHINGTON, Feb. 15—Congress continued today in a turmoil of cross purposes over the soldier's bonus while Republican leaders of the senate and house were still groping for a way from the tangled situation created by the president's rejection of their proposals for special taxes, or a bond issue, to raise the necessary money.

Republican members of the senate finance, and house ways and means committee met again behind closed doors in the hope that the president would communicate some advice directly to them as to how they might best attempt to straighten out the situation.

It was considered not unlikely that the president would express his view of the situation in a letter addressed to either Senator McCumber of the senate finance committee or to the chairman of the house ways and means committee, or both.

Chairman Fordney was said to be among the house Republican leaders who frankly informed the president that the combined opposition of the Democratic minority and the agricultural bloc in the lower chamber would defeat a sales tax there.

Senator Smoot proposed to overcome the opposition of the agricultural bloc by suggesting again a manufacturer's sales tax from which the farmers would be exempt. It was such a tax that he offered as an amendment to the new revenue bill. He said he was hopeful that it might succeed if offered as an amendment to the bonus bill.

Representative Hamilton Fish, Jr., of New York, spokesman for ex-service men of the house, declared there was no reason why the bonus could not be provided for from the saving of from $200,000,000 to $300,000,000 in naval retrenchments expected to result from the naval holiday decreed by the armament conference. There will be a caucus of ex-service men Thursday for the purpose of renewing the fight for the bonus bill in the lower chamber, where, as in the senate, a strong undercurrent of opposition to it has set in as a result of protests against the enactment of any bonus at all.

FIFTY FOUR PER CENT OF COSHOCTON HOMES OWNED BY OCCUPANTS

Of the 2,897 homes in Coshocton, according to figures just issued by the Ohio Building Association League, 1,622 are owned by the occupants and 1,275 rented. In other words 54 per cent of the homes in this community are owned and 46 per cent rented. These figures are official, having been compiled with the aid of the Bureau of Census, United States Department of Commerce

Of the 1,622 homes owned 59 per cent are unencumbered and 41 per cent mortgaged. The figures showing that 41 per cent of the homes here are mortgaged, instead of indicating an adverse condition, really reveals a situation that is most promising, according to E. A. Crawford local representative of the Ohio Building Association League. He contends that it means that the average thrifty Coshocton citizen has discovered that it is cheaper to pay interest than to pay rent. "Therefore he has gone ahead, using the financial institutions which cater to home building, until he has accumulated enough money for a payment on the place he desires to own. In the course of time the borrower becomes sole owner." Mr. Crawford contends that Coshocton spirit manifests itself in seeking to own homes.

Mr. Crawford declared that being in debt is no disgrace if that debt represents useful expenditure or investment. In speaking of the mortgage debt of Coshocton home owners, he said that "no community can be at its best until it is in debt for home construction work The best power of its citizens is then used to wipe out these obligations and thrift finishes the work industry begins."

According to Mr. Crawford there will be more homes built this spring than last year. He declared that building, loan and savings institutions would be able to finance much construction work. The placing of savings in these institutions was urged that the growth of the community be helped.

AMERICAN SOCIETY WOMEN FLOCKING TO WEDDING OF QUEEN

LONDON, Feb. 15.—American society folk, mostly women, have begun to arrive here for the marriage of Princess Mary, daughter of King George and Queen Mary, and Viscount Lascelles on February 28. Altho not invited the Americans are planning to get a glimpse of the royal bride as she rides to and from Westminster abbey from windows and roofs of buildings. Fabulous sums are being paid for roof and window space by Americans.

At the expressed request of the Princess, all the school children in London will get a holiday on her wedding day.

FIREMEN ARE NOT PROVIDED FOR BY COMPENSATION LAW

MARION, Feb. 15—Marion city firemen are all out of luck. For the first time, city officials and firemen were told that firemen do not come under the provisions of the workmen's compensation act and the discovery is made after the budget for the year is appropriated that the city already is about $60,000 behind. Council will have to pass a special act to take care of injured firemen.

ESTATE APPRAISED

The estate of B. S. Abel, deceased, has been appraised at $3,100, according to the inventory filed in probate court. The inventory was made by Clyde Wheeler, E. W. Marquand and G. K. Minner.

SNOW IN GOTHAM

NEW YORK, Feb. 15.—What promised to be the worst snow storm of the winter struck New York today. Three inches had fallen early today and the storm continued.

SENATOR WANTS ALL RECORDS CONCERNING FOUR POWER TREATY

WASHINGTON, Feb. 15—A resolution requesting President Harding to furnish the senate "if not incompatable with the public interests" all drafts or forms of the four power Pacific treaty presented to, or considered by the American, British, French and Japanese delegates to the armament conference, was offered in the senate today by Senator Hitchcock, of Nebraska ranking Democratic member of the senate foreign relations committee.

Hitchcock said it is a matter of common knowledge that there had been open and notorious disagreement between the president and the secretary of state as to the meaning of the treaty and he believed the senate should be fully informed regarding all the conditions and circumstances surrounding it before being called on to ratify it.

WATSON TELLS WHO WILL PAY BONUS

WASHINGTON, Feb. 15—The first break in the senate on the house eight fold tax plan for financing the soldiers bonus was made today by Senator Watson, Dem. Georgia, in asserting that the ex service man is being "treated as a tolerated outcast by the government for whom he fought"

Watson declared that the eight point proposals would not only heap additional taxation upon an already overtaxed people, but would compel the ex-soldier and ex-sailor to pay back into the treasury whatever money he received as a bonus for heroic self-sacrifice made in the World war."

CLEVELAND CAR FARE TO BE FIVE CENTS

CLEVELAND, Feb. 15.—Street car fares in Cleveland will be reduced 1c to 5c straight by July 1 next, traction commissioner James F. Holcolm announced today. The present rate of six cents has been in effect since October, 1920. The interest fund, the barometer by which fares are fixed under the Taylor grant, now contains almost $400,000 and when it reaches $700,000 fares are automatically reduced.

NewspaperARCHIVE®

PASTIME

ADMISSION 10c and 25c

Tonight, Tomorrow

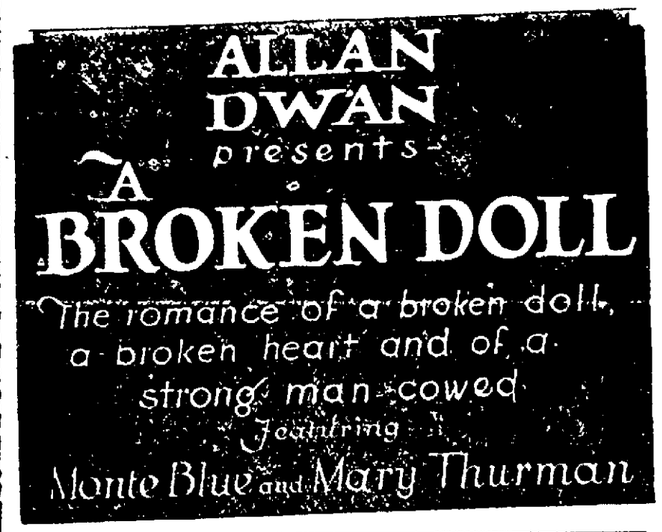

—THURSDAY and FRIDAY—

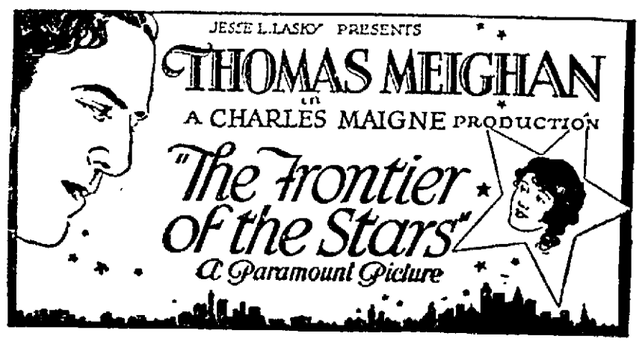

UTAHNA TONIGHT

Elsie Ferguson in
"SACRED AND PROFANE LOVE"
From the celebrated stage success and novel by Arnold Bennett.

ALSO CARMEL MYRES in the Last and Best Chapter
"BREAKING THROUGH"

And Art Acord in "Winners of the West"
Thrilling Exploits in the Lives of Kit Carson and Capt. John C. Fremont.

Ladies and Children . . . 10c Gents . . . 25c

Charles Ray

WEDNESDAY
THURSDAY
—in—
"HOMER COMES HOME"

RETRENCHMENT

(Continued from Page One)

of legislation for turning all liquor violations and other fines into city treasury be carried out. That his suggestion of legislation for licensing public pool and billiard tables, where charges are made for playing on same be carried out, and that mayor and solicitor confer and solicitor prepare legislation necessarly.

17th. Further that peddling of any kind in the city limits be licensed. That stationary stands, outside stall on city market, during market hours be heavily licensed and that stalls on city market be licensed fairly

18th. That the city auditor use all means to reduce cost of city printing and initiate any system possible for that purpose.

Signed: Finance Committee,
By Walter Fitch, Chairman.

The city solicitor was authorized by the council to prepare legislation in accordance with the recommendations made by the finance committee.

In the meantime the finance committee will hold a joint meeting with a committee from the Central Trades & Labor council.

The decision to hold this meeting was the outcome of several talks made by labor men against the recommendations. It is hoped by the labor men that some means can be provided to prevent the reduction in the salaries of the city employees.

The ordinance vacating the alley east of the Central high school building was passed by the council, following a favorable report from the finance committee which had been investigating the proposal.

Several remonstrances against the vacation of the alley were given consideration before the ordinance was passed.

The ordinance for the sale of two strips of city ground bordering Twelfth st was indefinitely tabled upon a motion by Councilman Jesse Haller. The ordinance had been reported unfavorably by the ordinance committee.

It was contended that the property would be of no value to any one other than the adjoining property owners. These persons had refused to pay the assessment for the paving of Twelfth-st because the small strip of city property intervened between their land and the pavement. It had been suggested that if the property owners would pay the street assessment or put in a side walk along the ground, it should be turned over to them. This proposal was not acceptable to the property owners, it was reported.

The city solicitor inquired about bonding the city sealer of weight and measures. This position now pays $10 a year or 83⅓ cents a month. Considering the salary and the fact that the official handles no city money, he probably will not be required to give bond.

All Classified Advertisements Are Cash—In—Advance

YES; It's Really True

At Lear's You Save 3 Per Cent More

3 1-lb. Argo Corn Starch	25c
8 lbs. Navy Beans	50c
1lb. Climax Baking Powder	15c
5 lb. Sack Lee's Buckwheat	30c
2 Aunt Jemima Pan Cake Flour at	35c
1 gal. Union Brand Syrup	40c
1 gal. Light or Dark Karo	55c
½ gal. Light Karo	28c
Nice White Mealy Potatoes U. S. Grade No. 1,	
Peck	45c
Bushel	$1.60
2½ Bushel Bag	$3.90
Premier Salad Dressing	38c
Jello	10c
Knox Gelatine	18c
3 Coaline Soap	25c
Luna Soap, White Laundry 22 Bars	$1.00
1lb. Breadnut Oleo	23c
—Buy 5lbs. Get One Free—	
5 lb. Sack Flour	25c
24½ lb. Golden Rod Flour	90c
24½ lb. White Lily	95c
24½ lb. Red Top	$1.20
24½ lb. White Rock	$1.20
Lear's Blend Coffee, It Satisfy's lb.	30c

SAVE OUR EAGLE STAMPS

Lear Grocery Co.
Phone 199 We Deliver Phone 199
"Price—Quality—Service"

"SATURDAY NIGHT"

WILL BE HERE ON MONDAY

Old Darrow's Lawsuit

By WINIFRED DUNBAR

Copyright, 1922, Western Newspaper Union.

Abel Darrow had two appurtenances that were prominent and peculiar to himself—a wooden leg and lawsuit. The false limb was old, clumsy and splintery, for he could not afford an artificial one. The lawsuit also was frayed and worn and weak, for the reason, Abel declared, that he did not have the capital to push it to a conclusion.

Abel worked in a bank, and his duties, like himself, were erratic. He had charge of the waste paper department of the institution.

Abel lived in a garret room of a boarding house kept by a Mrs. Smith. Miss Eva Tracey lived at the same place. She was a stenographer, and through two years almost every day Abel had bowed to her as they met on the stairway or at the table.

One evening he came to know the pretty maid very much better, however, and it was a bright spot in his dreary life.

After supper Abel repaired to the parlor to pass the evening. He found a book in a chair and began reading it. He had been thus engaged for a few minutes when Miss Tracey entered the room. He nodded to her, and then, as he observed her looking about from place to place, remarked:

"I think you are looking for a book I picked up, Miss Tracey."

"Only to take it to my room," was the reply. "But I have read it, and you are welcome to the use of it."

That broke the ice. She sat down near to him. The conversation drifted on pleasantly. Finally she said:

"I have often wondered what became of the young man who seemed so intimate with you when I first came to the boarding house here."

"You mean Robert Burton?" spoke Mr. Darrow, a shade first gloomy, then sorrowful coming into his face.

"Yes, I—I think that was his name. In fact, I am sure of it. I—I knew him slightly," and Eva flushed deeply.

"I thought him my best friend," explained Abel, and something like a sob choked clear utterance. "I was grossly deceived. I loved him as a father and helped him to his feet when he was penniless and friendless, and—he sold me out."

"Oh, Mr. Darrow!" exclaimed Eva, growing deathly pale. "It cannot be!"

"Did he also deceive you?" he asked bluntly.

"Oh, no—that is—I knew him, we were friends. I learned to esteem him and—he went away so abruptly I—I have often thought of him," fluttered Eva.

"He is unworthy of your thought," persisted Abel. "I'm sorry to say it, but it is true. As you must know, three years ago I lost a limb in a machine while in the service of William Lane & Co. Lane witnessed the accident and knew it was due to the carelessness of the firm. He offered me a trifle to settle, which I refused. I brought suit for $10,000. It is now pending. One evening he came to my room here with a new offer. I laughed at it. Robert Burton heard him. In a trial his evidence might help me. A week later Robert disappeared.

"I know that Mr. Lane went west for his health, young Burton went with him as an attendant. Can't you see how it is—the boy I so loved has gone over to the enemy! They have bribed him to remain out of the field as a witness in my behalf."

"I can't understand it at all," sighed Eva. "He was so grateful to you, he was so kind to everybody."

Three evenings later Eva met Abel at the door of the parlor. She drew him within the room. Her eyes were red with weeping, her face colorless and traversed with anguish.

"Read," she said sadly, and handed a newspaper to Abel, pointing to an item on one of its pages.

According to that, William Lane and Robert Burton, traveling in the far west, had started to cross an arid desert stretch and had not been seen since. They were supposed to have miserably perished in a sudden sandstorm that had come up.

The blow prostrated Abel. He was not equal to going to work the next day. Eva that evening hastened up to his room with some dainties for the invalid. The tray nearly fell from her hand as, entering the apartment, she saw—Robert Burton!

Abel was seated in an easy chair, wreathed in smiles. Eva started to retreat.

"What! going without shaking hands with me?" Robert asked. "You who have been a comforter and support to my dear old friend, Mr. Darrow?" He relieved her of the tray and held her hands till they trembled and her cheeks were a lovely carnation pink. "I have come back to give my old benefactor new life and hope, and to say to you—listen, dear, I should have said it the day I left you—I love you."

She stood swaying, overcome, but happy.

"I have brought to our friend a document that will win him his case," explained Robert. "I lured William Lane into the desert purposely. Lost, in deadly peril, I vowed we would die together, but he should right a great wrong. I forced him to sign a written confession which he dare not gainsay, and—'stick to the ship,' old friend, for you are bound for a sure, safe port."

"With a wedding at the end of it!" cried Abel Darrow enthusiastically. "My boy, it was—my girl, too, now!"

And the bliss of old Abel Darrow was complete.

TOO LATE TO CLASSIFY

SALESMEN wanted. Coshocton and nearby. Newway Brush Co. just opening territory. Good chance for promotion. Experience unnecessary. Apply between 5 and 7 P. M. Mr. Kent, 118 south Second-st.

COSTS GROCERY AT BIRDS RUN TO BE WITHOUT AUTO TAG

Failure to procure a 1922 automobile license cost the L. D. Carruthers & Son Grocery Co., of Birds Run $25 and costs according to the report made by J. C. Brister, state inspector of the automobile department.

A representative of the company was haled into the court of Mayor Lanning, Newcomerstown, where the fine and costs, amounting to $31.20 were paid.

FRENCH "BLUEBEARD" GOES TO GUILLOTINE SOMETIME NEXT WEEK

PARIS, Feb. 14.—Henri Landru's final hope of escaping the guillotine to which he was condemned on November 30 for the murder of ten "fiances" and a boy, perished today when the chief justice of the supreme court of appeals threw out the French "bluebeard's" request for a new trial.

Counsel for Landru had appealed to President Millerand for executive clemency and Minister of Justice Parthou for intercession, but it was understood that both pleas fell on deaf ears.

Landru is expected to die on the guillotine at Versailles at the dawn of some morning next week. He has resigned himself to his fate. In his cell at the Versailles jail, he maintains the calmness of a stoic.

CLEVELAND FIRM SUES GARAGE MAN

A suit for the collection of an account has been filed in common pleas court against Charles F. Chaney by the National Refining Co., of Cleveland.

The plaintiff claims $1,349.68 with interest from July 20, 1921, as money due on shipments of oil and gasoline. No payments have been made on any of these shipments, the plaintiff's petition states.

Shepler & Berkelew represent the plaintiff.

BREEDERS OF POLAND CHINA HOGS TO MEET TUESDAY, FEB, 28

A general meeting of the Poland China Breeders Association of Coshocton-co will be held, Tuesday February 28, at the local farm bureau office and the by-laws of the constitution will be submitted. The officers of the organization will be elected at the meeting.

At a meeting of the committee of the Poland China Breeders Association held in the farm bureau office, Tuesday, a committee composed of Cecil Buxton, E. O. Rodehaver and T. K. Finlay drew up a constitution for the association and drafted by-laws.

All interested Poland China breeders are requested to be present at the next meeting.

ROTARIANS ENJOY VALENTINE PARTY

For the first time in one or two decades, members of the Rotary club received Valentine Day messages Tuesday

They all came at once by the Rotarians' own mail carrier, Howard Robinson

It was at the regular meeting of the club in the Park Hotel. The hotel dining room was appropriately decorated for a real Valentine party, and the program was on subjects of close connection with the spirit of the day.

Rev. W. B. Winters of the M. E. church gave a short talk on "Love."

Mrs. Harry Kerlin, accompanied by Mrs. E. A. Crawford, pianist, sang, "Oh Promise Me."

Rev. and Mrs. Oliver Williams, who are conducting evangelistic services at the United Brethren church entertained with a talk and solo respectively.

GRAPPLER CHALLENGES

Lou Bartell, the light heavyweight champion of Ohio wrote to the local press Tuesday in an effort to get a match with Farmer Jack Burns of this city.

"I have learned that Coshocton has a grappler who thinks well of himself as a wrestler. I would appreciate it very much if the local press would say that I want to meet him in a finish match. I am anxious to meet him any time, any place and winner take all."

Bartell's address is 1847 East Sixty-Third-st, Cleveland.

BOWLING

High score in ten pins for the past week at the Pastime pool room was rolled by Fred Abbott. He rolled 257. High quintet score of 102 was rolled by Russell Davis.

George Barnes was winner of the high run in billiards for last week. He made a high score of 24.

Dorothy and the Fisherman

By MALCOLM BROWN

Copyright, 1922, Western Newspaper Union.

He was reading the front page of a newspaper, and it was headed "No News of Dorothy Lamont."

It gave one a creepy feeling to know that one was being searched for all over the United States, that the sudden disappearance of the millionaire's daughter had aroused the interest and apprehensions of 90,000,000 of people, while the girl in question was resting quietly at a little, unfashionable seaside resort in Massachusetts. But Dorothy had no compunctions whatever.

"I won't marry Harold Curtis," she said, twisting herself upon her side and looking out at the leaping waves. "I don't care if father will go bankrupt unless the Lamont and Curtis interests are 'affiliated,' as he calls it. It isn't right!"

An American girl has certainly the inborn right to choose her husband. And, to be truthful, Dorothy's parents were not altogether insistent upon the marriage. But it would mean bankruptcy otherwise, for Curtis, mindful of old scores to be paid off, had been pushing Lamont hard, and he had him at his mercy.

"If only they'd give me a chance to fall in love with Harold," sobbed Dorothy. But she had only seen him once, and she didn't even remember what he looked like, except that he was not quite a monster.

"No, he isn't a monster," Dorothy tearfully admitted. As a matter of fact, Harold Curtis had fallen desperately in love with Dorothy at first sight.

She had dreamed, as all girls dream, of a possible lover.

The tide was lapping against the mouth of the cave.

She looked out in horror. Dorothy could not swim, and the freshening wind was sending huge rollers breaking into the mouth of the cave, which would, she knew, be entirely filled at high tide. Dorothy screamed again and again. Suddenly a black speck appeared round the distant rocks. It was a boat! Dorothy shouted, and she saw the speck grow larger and turn inward. There was a man in it, and he was pulling hard toward her. Presently, with a few quick strokes, he sent the boat gliding against the cave.

"Jump in!" he said.

Dorothy stepped in and sank down exhausted in the bottom of the boat.

"That was a narrow escape you had, miss," he said, in the quaint intonation of the New England countryman. "Best not go on the rocks again until you know this coast. You're staying at Mrs. Jones, ain't you?"

"Yes," answered Dorothy.

"Then I'll jest take you there," said the young fisherman.

Dorothy heard his story and duly listened to Mrs. Jones' motherly scolding. Her spirit was chastened, and she felt thoroughly disgusted with herself.

Then came a blow which fairly crushed Dorothy's spirits. It was the report of an interview with her father, and contained these words:

"I do not believe my daughter has come to any harm, and I am sure she has gone away of her free will. I shall, therefore, make no further effort to find her. When she is ready to come home she may do so, and she will find me still her father. But until then I shall cease to interest myself in her whereabouts."

Dorothy read that on the beach, and she burst into bitter tears. The enormity of her behavior suddenly became clear to her. She had run away, not to avoid a marriage which was being forced upon her, but to become a popular heroine. She must write to her father and go home. But as for Harold—never, never!

A step at her side made her look up. The young fisherman was standing by her.

"In trouble, miss?" he asked, seeing her streaming eyes.

"I don't know what to do," sobbed Dorothy. "Oh, I wish you were a woman, so that I could tell you about it. I am in such trouble. I—I—"

To her amazement the fisherman had calmly sat down at her side and taken her hand in his. Then, to her further amazement, she felt his arms about her.

"Dorothy, don't you know me?" he asked. "Don't you remember that evening at my father's house?"

"Harold!" she exclaimed, staring at him in consternation. "Oh, what a fool I was!" Then she tore herself away and her anger began to rise swiftly. "But you—how dared you take a mean advantage of me?" she demanded hotly.

"Forgive me, Dorothy," he pleaded humbly. "I learned that you were here and telegraphed to your father yesterday. I've loved you all the time, Dorothy, and wanted you mighty bad; and now I've got you I'm going to keep you, because I saved your life, and it's going to be mine."

And Dorothy thought this reasonable.

Daylight Saving.

According to a report made to the London county council by an educational authority, the statement is made that the physical condition of the school children is greatly improved by the daylight saving program which has been followed in that country for many years. "It is a simple question," he says, "of combining the twin advantages of an extra hour of sunlight and fresh air with rest and sleep."

BLISSFIELD LECTURE

J. O. Knott, Ph. D, lecturer, of Washington, D. C. will talk on the subject, "What the World is Talking About," at the Blissfield M. P. church on February 16.

This is the fourth number on the Blissfield lecture course.

PRETTY FIGURES ARE TRACED TO CAREFUL CORSETING

Good health is often traced to the same source. That's why this store emphasizes the importance of perfectly fitting corsets. You will be interested in the various models featured here in broche and coutil front and back lacing styles, types for every figure. Have your new corset fitted now by an expert corsitere before you buy your New Spring Suit. Such Corsets asthe Red Fern, "Modart Front Lace," "Nemo Back Lace" and Warners are sure to please.

$1.00 to $12.50

Ransom's
Coshocton's Busiest, Best Store

MABEL NORMAND AND THE FAMOUS PLAYERS-LASKY CORPORATION ARE DETERMINED TO AVENGE MURDER

LOS ANGELES, Calif., Feb. 14.—The demand of Mabel Normand that the murderer of William Desmond Taylor must be found and punished and the announcement of Adolph Zucker, president of the Famous Players-Lasky corporation, that his company "will leave no stone unturned" to bring the perpetrator of the crime to justice, were the chief developments today in the most baffling mystery in years.

The triple investigation is being carried on by the police department, the district attorney and the sheriff's office. The sheriff's office is working on a clique of powerful drug peddlers, firmly seated in certain sections of Los Angeles and Hollywood, in the belief that this band headed by a woman was connected in some manner with the slaying of Taylor in his bungalow on February 1.

The investigation of Woolwine and his aides was being conducted under cover today. Officials stated that their preliminary survey of the case and interrogation of all persons known to have been even remotely connected with the murdered director or events shortly preceding the slaying, is still far from completion.

Several "mystery" witnesses were interrogated by the district attorney yesterday including two women, one of whom was handsomely gowned and wore expensive furs. Officials, however, refused to reveal their identity or discuss their presence at the Hall of Records, other than to say they failed to yield any information that would aid in the solution of the crime.

The theory of jealousy was given by one of the women examined at the district attorney's office.

Police were checking further today statements of George F. Arlo, a machinist who declared that he saw a third man in front of the Taylor home the night of the murder. This man, he said, was in conversation with Henry Peavey, colored servant of the film director, while William Davis, chauffeur for Mabel Normand, was sitting in the car waiting for her.

Davis says he saw no one talking to Peavey.

DEATH TOLL IN IRISH RIOTING AMOUNTS TO 71 IN LAST 24 HRS.

BELFAST, Feb. 14—Two persons were killed in street fighting here this morning bringing the dead in the city and the surburbs up to 17 in the past 48 hours.

A woman and four children were among the victims of clashes between Orangemen and Sinn Feiners.

Bomb explosions and rifle fusillades rattled thru the streots during most o fthe night.

The Ulster border has been "sealed" to civilian traffic, according to information from Monaghan.

Two heavily armed forces—one of the Republicans and the other of Ulsterites are lined up facing each other along the Ulster-Free State line.

No shots have been exchanged but the soldiers are refusing to allow the civilian population to use the highways crossing the border.

A man was killed and two special constables wounded in an unusually heavy outbreak of shooting before midnight.

LONDON, Feb. 14—Members of the Irish provisional government at Dublin are taking vigorous measures today to avert a threatened revolutionary outbreak by extremist Republicans. Foes of the Dublin government are plotting and conspiring to overthrow the government and get control of the Irish Republican army. Hostility against the Arthur Griffith-Michael Collins government has been smouldering since the Irish peace treaty was ratified by Dail Eireann. It was brot to a head by fighting on the Ulster frontier which followed raids and the forcible seizure by Sinn Feiners in Ulster.

British government officials are watching the Irish situation with anxiety. There are two momentous possibilities. Revolution within the Free State and civil war between the Free State and Ulster.

Later it was stated on good authority that the British government has not cancelled all orders for troops withdrawals but only instructions for evacuation from certain districts. British troops will be maintained at Cork which long has been a hot bed of trouble and disorder. Michael Collins, minister of finance in the Dublin government and known as the "power behind" the provisional administration is expected in London late today to confer with Premier Lloyd George, Colonial Secretary Winstone Churchill and other members of the cabinet.

Collins wishes to know what the British government plans are in the event of further disturbances in Ireland.

Dates of the steamship sailings from Dublin were cancelled.

The only rift in the gathering stormclouds was a dispatch from Dublin saying that the Irish Republican troops had begun to release kidnapped Orangemen. The Dublin dispatch quoted from the following Irish Republican army comminique: "Two Ulsterites captured at Caldone have been released. Others will be released shortly."

LAST NIGHT'S FIGHTS

At Lorain—Danny Frush knocked out Kayo Circus in the ninth round. They are featherweights.

At Cincinnati—Billy Ryan scored a technical knockout in the eighth round over Johnny Tillman of St. Paul. They are welterweights.

At Dayton—Blockie Richards knocked out Eddie Keitchell, of Toledo in the fourth round. They are featherweights.

CITY MARKET
"The Food Center"

Tender Chuck Steak lb.	16c
Loin Pork Roast lb.	18c
Fresh Hamburger lb.	15c
Pure Applebutter lb.	18c
Bulk Sauer Kraut 3 lb.	25c

10 bars Kirk's Flake White Soap and 2 bars Jap Rose for **52c**
This Offer Good all Week

YELLOW FRONT
COR. 6TH & MAIN.

NEWSPAPER ARCHIVE® NEWSPAPER ARCHIVE®

J. W. CASSINGHAM, President.
GEO. W. CASSINGHAM, Vice President.
C. H. MAGRUDER, Cashier.

MONEY WASTERS

end in want—Money Savers Make a success!

—It takes money to make money, so get your start by opening an account at Our Savings Department tdoay.

—With steady deposits, and 4% Interest added—you'll have your "Stepping Stone" to success.

The Commercial National Bank

1872 — Fifty Years in Coshocton — 1922

C. R. SPECKMAN, Assistant Cashier.
RUDOLPH EHRICH, Assistant Cashier,
WALTER J. BIEBER, Teller.

BEAVER MAN AND TWO SONS FOUND GUILTY

WAVERLY, Ohio, Feb. 15—W. A. Russell and his two sons Jonn P. and Waldo plead guilty to misapplying funds and making false entries in the books of the Beaver Bank, at Beaver, this county, lat yesterday, before Judge L. C. Dill. The father who is 68 was given a suspended sentence to the Ohio penetentiary.

The Beaver bank closed its doors last April when an investigation disclosed irregularities. The Russells turned over their property for the benefit of creditors of the wrecked institution.

Curious Courtship.

A very curious method of courting is adopted by the Zaparos, a tribe of South America. The love-stricken young man goes out hunting, and on his return throws his game at the feet of the woman on whom he has set his affections. If she takes the game, lights the fire and commences to cook, he knows his suit is accepted; if not, he knows he is rejected.

KEMP'S BALSAM for that COUGH!

Cuticura Soap
The Velvet Touch
For the Skin
Soap, Ointment, Talcum, 25c everywhere. For samples address: Cuticura Laboratories, Dept. X, Malden, Mass.

CHEVROLET
Value-in-Head Motors
$525
To $1575 F. O. B. Flint
1922 Models in Stock
COSHOCTON MOTOR CAR CO.
Phone 1031.

Lo... ...ars! They'r... as good as when you first bought them. All they needed was a few stitches and new soles and heels. We are always able to do that for your old shoes!

"Look for the Help-you Twins"

M. V. SCHERRER
113 North Fifth Street.

HARDING TO GIVE OPINION ON BOND ISSUE FOR BONDS

WASHINGTON, Feb. 18.—Despite the desire of Republican members of the senate finance committee to discard the house plan for raising revenue for a soldiers bonus thru direct taxation and to substitute a bond issue, President Harding and Secretary of the Treasury Mellon, have decided the bond issue plan is not feasible, it was stated officially at the white house this afternoon.

President Harding is expected to announce his decision as to whether, in his judgment the plan of certain Republican Senators for the issuance of short term government securities ought to be substituted for the eight fold tax program recommended by the house ways and means committee for financing the bonus.

A number of Republican senators, including Smoot of Utah, are understood to have frankly informed the president that they are convinced that the eight tax proposals would be rejected by the senate even tho they were accepted by the house.

Secretary Mellon is understood however, to be still opposed to bonds for bonus on the ground that it would hamper treasury refunding operations and hurt the bond market.

When Your Little Child

cries at night, tosses restlessly and mutters in its sleep, is constipated, fretful and feverish, or has symptoms of worms, you feel worried and have your night's rest disturbed by the little one's crying, or perhaps because of your own anxiety.

Many thousands of mothers rely at such times upon a tried and trusted remedy always kept in the house,

Mother Gray's Sweet Powders for Children,

Used by mothers for over 30 years. These powders cleanse the stomach, act on the Liver and give healthful sleep by regulating the child's system. Easy to give and pleasant for the child to take.

Happy mothers in every community are using them with splendid results.

Mother, if your child has the symptoms here described you should try these powders. Sold by druggists everywhere.

Trade Mark. Don't accept any substitute.

Be sure you ask for, and obtain,

Mother Gray's Sweet Powders FOR CHILDREN

We do not guess what Lenses your eyes need. We know. Thirty-five years' experience in Coshocton in fitting and adjusting Glasses.

FIVE AND ONE-HALF PER CENT
is what your receive on your money in
The Citizens Building and Loan Association
Privilege of withdrawal. Liberal terms to borrowers.
C. F. Schauweker, Pres. C. B. Hunt, Secy.
"30 Years in Coshocton."

Buckeye Brevities Gathered By I. N. S.

ATHENS, Feb. 15—Athens county illiterate forgieners have little chance of securing citizenship papers until they learn the language of their newly-adopted country. A federal inspector rejected two-thirds of the applicants at recent tests because the candidates seemed to be almost entirely ignorant of reading and writing.

Ohio University normal college officials and others will help Rev. Arthur Marshall, local Episcopal rector, conduct a citizenship school in several of the mining centers. Federal officers here, in the past year, decided that the new citizens must learn something before their final papers are issued.

POMEROY, Feb. 15—Walter Cooper, of Thomas Fork, suffering from high blood pressure, took the advice of physicians and fasted. He refused to go to a hospital and remained at home, to save expense. When he first appeared at the doctor's office, he had been starving himself for 14 days, it is claimed, and was so weak he could scarcely walk upsupported. He is now on a diet and his condition is much improved.

NELSONVILLE, Feb. 15 — Three damage suits, asking for a total of almost $7,000, have been filed against Peter McLaughlin, York township, as the result of an automobile smashup. The complainants claimed McLaughlin ran into their car while he was intoxicated.

LOGAN, Feb. 15—After watching the outfit for several days without results, Hocking county officers raided a mammoth moonshine equipment in Ward township. The equipment was in an old coal mine. After discovery by the officers, the illicit operators disappeared. The officials destroyed two fine copper stills, 200 gallons of mash, three oil stoves and a lot of other stuff.

DEFIANCE, Feb. 15—W. H. Heese has been re-elected president of the Defiance Farmers' Institute. Attendance at the two-day meeting totaled 4,225, an average og $45 at each of the five sessions. Since this is 50 per cent greater than last year's attendance and Defiance had the largest attendance of any Ohio institute last year, it is said by state speakers that Defiance, doubtless, will retain the premier position for this year.

BUCYRUS, Feb. 15 — Edward J. Myers, director of public safety, has appointed Scott L. McPherson as inspector of films displayed at the picture show houses here. The appointment comes thru the division of films, state department of education.

CRESTLINE, Feb. 15 — Amos T. Harding, 82, second cousin to President Warren G. Harding, died at the home of his daughter, Mrs. J. M. Frengel, east of here. Death was due to infirmities of age.

ELYRIA, Feb. 15.—The Elyria Savings and Trust Company is up against it in the construction of their proposed $600,000 eight-story building, contract for which has been awarded. Specifications of the proposed new building call for a cellar 14 feet deep. The sanitary sewer is at a depth of only 13 feet.

ASHLAND, Feb. 15.—Police are attempting to solve the vandalism at the local public library involving leaves of magazines bearing on the Irish question.

SPRINGFIELD, Feb. 15.—Decision was reached at a meeting of officers of the Ohio Newspaper Women's Association here to hold the annual convention of the association at Columbus next November.

MEDINA, Feb. 15.—Owing to the county fairs being scheduled at Elyria, Painesville, Chagrin Falls, Canton and Bucyrus on Sept. 6, 7, 8, the Medina County Agricultural Society has changed its fair from the same date to September 19, 20, 21.

BRIDGEPORT, Feb. 15.—Oscar Burke, 70, brother of Noah Burke, of this place, is dead in Parkersburg, W. Va., as a result of being kicked by a horse.

BANNOCK, Feb. 15.—W. P. McNary assistant postmaster here and owner of a worth while collection of curios, has just added the pelt of a red fox measuring four feet, six inches, to his collection. The animal was captured in the northern part of Belmont-co.

BELLAIRE, Feb. 15. The city provides Fire Chief James B. Fitton with a home as part of his compensation. The incoming council, desiring to retrench, is planning to sell the house and use part of the proceeds for the purchase of a new fire truck.

ST. CLARISVILLE, Feb. 15.—Approximately 125 men, representing 16,000 Eastern Ohio miners, are in Indianapolis attending the annual convention of the United Mine Workers of America. It is reported in this field that the bituminous miners will get a ten per cent wage advance while the operators are planning, in this field, a cut of 30 or 40 per cent.

ELYRIA, Feb. 15.—Lorain county gets $80,000 federal aid in connection with the widening of the road between here and the Cuyahoga county line, the leading road from Elyria to Cleveland. The total cost of the highway construction is placed at $175,000.

Uric Acid Solvent
85 cent Bottle FREE
(32 Doses)

Just because you start the day worried and tired, stiff legs and arms and muscles, an aching head burning and bearing down pains in the back—worn out before the day begins—do not think you have to stay in that condition.

Get Well! Be free from stiff joints, sore muscles, rheumatic pains, aching back, kidney or bladder troubles. Start NOW.

If you suffer from bladder weakness with burning, scalding pains, or if you are in and out of bed half a dozen times at night, you will appreciate the rest, comfort and strength this treatment gives.

We will give you for your own use one 85-cent bottle (32 doses) FREE to convince you The Williams Treatment conquers kidney and bladder troubles, Rheumatism and all other ailments, no matter how chronic or stubborn, when caused by excessive uric acid.

Send this notice with your letter to The Dr. D. A. Williams Co., Dept. V-5696 P. O. block East Hampton, Conn. Please send ten cents to help pay part cost of postage, packing, etc. We will mail to you by Parcel Post, delivery paid, a regular 85-cent bottle of The Williams Treatment (32 DOSES), without obligation or expense. Only one bottle to the same address or family. Established 1892.

MRS. ANNA E. HUGHES.

Mrs. Anna E. Hughes, 22 West Elm St., Chicago, an artist who enjoys a wide and enviable reputation for skill in china painting, in relating the facts of her remarkable experience with Tanlac, says.

"I haven't enjoyed such good health or felt so well in every way in years as I do now. Before I took Tanlac I was so run down that half an hour at my work would tire me completely out and I was actually so nervous and weak that at times the brush would fall from my hands and I would have to quit work for the rest of the day. Every night I would lie awake for hours, miserable and nervous.

"My improvement after the first few doses of Tanlac was rapid and constant. I'm happy to say I'm well and strong now and feel better than in twenty years. Tanlac deserves every word of praise I can give it."

Tanlac is sold in Coshocton by Siegrist & Williams and leading druggists everywhere.

HOUSE COMMITTEE PAINTS FORD OFFER DRAB IN HEARING

WASHINGTON, Feb. 15.—W. B. Mayo, chief of engineers for Henry Ford, resumed testimony today before the house military affairs committee under a cross fire of questions designed to find out where the government is going to "get off" if it accepts Ford's Muscle Shoals offer.

Representative Miller of Washington, interrogated the witness. Under an avalanche of questions, he obtained from Ford's spokesman these admissions:

1. That the government in the six years immediately following the completion of dams No 2 and 3, will pay $3,600,000 in interest charges more than Ford will pay in interest.

2. That Ford's present offer to develop the government owned property in Alabama "is the best he can make."

Miller declared that the government will "be out" $1,[illegible],000 in interest charges in two years if, as estimated it will take two years to build dam No 3 and finish dam No 2, following which Ford's contract would really become effective.

"Now" asserted Miller, "you have a six year period for the payment of interest on that part of your project. Your lease period begins when dam Number 2 is capable of producing 100,000 horse power. Then you will be paying into your interest funds $299,000 a year while the government will be losing $600,000 a year or $3,500,000 in the six year interest paying period."

"We don't think that is so," broke in Mayo.

"Then why not?" countered Miller. "You must remember this matter has got to be explained on the floor of the house."

Under this line of questioning Mayo became outwardly piqued

"Mr. Ford has made a fair offer," he declared. "He has made the best one he can, and you will have to take it or leave it at its face value."

Where Japan Leads.

The Women's Patriotic society of Japan is probably the largest organization of its kind in the world. It has more than 1,000,000 members.

MINERS' OFFICIALS ABANDON HOPE OF INCREASED SCALE

INDIANAPOLIS, Feb 15. Executing an "about face" on their demand for increased wages for bituminous coal miners of the country, officials of the U. M. W. of A. thru the union scale committee, today presented to the miners convention a program insisting that the present basis of wages be continued and setting forth certain working conditions to be demanded.

The scale committee's report provides that "any scale negotiated must be submitted to a referendum vote of the membership affected for approval before being finally accepted.

It also provides, in event no agreement is reached prior to April 1, when the present agreement expires in both the anthracite and bituminous coal fields, "We declare in favor of a general suspension of mining operations, such action being subject to a referendum vote of the membership of the United Mine Workers, such referendum to be held prior to March 31."

The referendum is a new phase of the situation, the convention heretofore having exercised supreme authority both as to wages and strikes.

The long sought coalition of the bituminous and anthracite coal fields of the country is to go by the boards it was learned today.

For years the U. M. W. of A. sought to make the dates of contracts in both fields identical, so if one field failed on wage agreement and the other failed, then joint pressure would be brot to bear.

It is now learned union chiefs have decided that miners in each field shall paddle their own canoe. It was found impracticable, it was explained, to attempt unified action because of the unwieldly bulk of the two virtually separate organizations.

ADMIRALS FIGHTING FOR "LIFE OF NAVY"

WASHINGTON, Feb. 14.—Convinced that the navy is "fighting for its life" Admiral Coonts and Rear Admiral Washington appeared today before the house naval affairs committee to voice vigorous opposition to the slash of $100,000,000 in the $350,000,000 request by Secretary of the Navy Denby.

The needs of the navy for the coming year total $478,000,000 but this was before the armament conference had agreed on a ten year naval holiday and ordered the scrapping of a number of capital ships.

Denby now proposes to slice $120,000,000 by cutting the enlisted personnel from 101,000 to 90,000 and by laying up a large number of small craft. He believes that if further cuts are attempted, the navy will be "unfit for battle," and it was this argument that Coonts and Washington were to present to the committee today.

Tribune Advertising is an Investment—Not an Expense

When You Think
that you cannot take cod-liver oil, the evidence is clear that you have not taken
Scott's Emulsion
recently. It's as rich as cream, only more easily assimilated and is pleasant to take.
Scott & Bowne, Bloomfield, N. J. 20-28

AFTER EVERY MEAL
WRIGLEY'S

Juicy Fruit, Peppermint and Spearmint are certainly three delightful flavors to choose from.

And WRIGLEY'S P-K—the new sugar-coated peppermint gum, is also a great treat for your sweet tooth.

All are from the Wrigley factories where perfection is the rule.

SPOTS ON SUN ARE MAKING TROUBLE

WASHINGTON, Feb. 15 — Some trouble was experienced with telegraph wires in the south tonight, due, it was believed, to the sun spots. Telegraph wires radiating from this city felt the effects, particularly in North Carolina, South Carolina, Georgia and sections of Alabama. The trouble, altho considerable, was not serious.

CALLED TO BEDSIDE OF MOTHER IN ATHENS

Mrs. Charles Myres, of south Eighth-st. was called to the bedside of her mother in Athens, O., who is suffering from pneumonia.

WOMEN! DRY CLEAN THINGS AT HOME

Try it! For a few cents you can dry clean everything.

Save five to ten dollars quickly by dry cleaning everything in the home with gasoline that would be ruined by soap and water—suits, coats, waists, silks, laces, gloves, shoes, furs, draperies, rugs—everything!

Place a gallon or more of gasoline in a dishpan or washboiler, then put in the things to be dry cleaned, then wash them with Solvite soap. Shortly everything comes out looking like new. Nothing fades, shrinks, or wrinkles. Do not attempt to dry clean without Solvite soap. This gasoline soap is the secret of all dry cleaning.

A package of Solvite soap containing directions for home dry cleaning, costs little at any drug store. Dry clean outdoors or away from flame.

KIWANIANS TO RESCUE

NEWARK, Feb. 14.—Milk will be furnished gratis by the Kiwanis club of this city to undernourished school children here until the end of the school year.

Advice to Authors.

If you write a book, don't read it to friends; read it to the meanest man you know and who admires you least.—From E. W. Howe's Monthly

HAVE TO GET UP NIGHTS FOR BLADDER RELIEF?

Try Simple Method This Dayton Man Reports Relieved Him Quickly

Mr. Wm. D. Ostermeyer, 326 E. Second St., says in his own home paper, the Dayton Daily News: "My bladder caused me to get up many times at night and also inconvenienced me as often as every 30 minutes in the day. After taking a few Lithiated Buchu tablets my bladder is perfectly normal. They also relieved a very lame back for me. It gives me much pleasure to tell my friends about these little tablets."

Lithiated Buchu acts on the kidneys and bladder like Epsom Salts do on the bowels. It cleans them out. It is not a patent medicine as the formula is on the package. The tablets cost 2c each. This price makes it possible to place in the formula several high priced drugs, which are useful for relief. Very likely you have never taken anything like this remedy. Try a few doses for backache, scalding, scanty or high colored urine, and frequent desire at night.

You can get Lithiated Buchu, Keller formula at Smith Drug and Book Store, Wimmer-Arnold Co., J. M. Robertson, Siegrist & Williams and drug stores everywhere, or write The Keller Laboratory, Mechanicsburg, O.

SHINOLA
America's Home Shoe Polish

for anyone who knows that a trim, tidy and prosperous appearance begins at the feet, and who wants to practice true economy

Fifty Shines for a Dime.

Black, Tan, White, Ox-blood and Brown.

Always 10c.—

For convenience and ease, get the SHINOLA Home Set.

A genuine bristle dauber which cleans the shoes and applies polish quickly and easily.

Large lambs' wool polisher brings the shine with a few strokes.

It's best to say "SHINOLA"

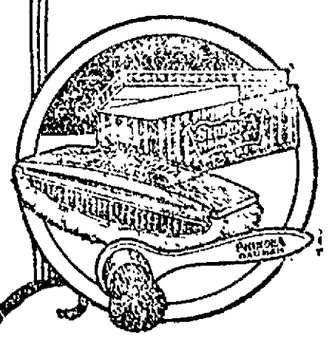

NEWSPAPER ARCHIVE®

WONDERFUL HEALTH DISCOVERY

Medicine, a Thing of the Past for Weak, Thin, Nervous, Run-down, Anemic, Conditions — Susto Concentrated Nutritive Tonic Food Works Better

Yes, it is true, and physicians admit that it is nutriment and dietetic treatment, not medicine, that people need who have become thin, weak, nervous, run down and anemic, and it will interest all our customers to know there has been tested and approved at one of America's greatest Medical Colleges a Nutritive Tonic Food Tablet known as SUSTO

It contains in concentrated form the essential strengthening, life-giving elements of yeast, rice, eggs and milk, together with beef protein, nuclein and iron, which are lacking in our daily food.

We are getting marvelous reports of how it is building flesh, health and strength for thin, weak, run-down people, and delicate children seem to jump into health by its use.

SUSTO is especially valuable to convalescents, to those who are losing weight, to puny, delicate children, and to men, women and children in general who show signs of a run-down system.

We feel confident our customers will do well to try SUSTO and if it does not do all we claim for it we will return your money.

For sale by Siegrist & Williams.

"BABY GRAND" WIFE MISSED THE LOVIN' STUFF AND KISSES

NEW YORK, Feb. 15 — Freudian theories are all very well in their place, but matrimony thrives best on kisses, according to Mrs. Nina Lane McBride, who is suing Isaac McBride for divorce in Bridgeport, Conn.

Mrs. McBride knew all about platonic idealism before she was married. She is what might be called "advanced," for she has bobbed hair, has studied law, medicine political economy, entomology and is an author, as is also her husband. Platonic idealism was all right in theory, but domestic bliss, she found, required a union of hearts as well as intellects.

Her husband, she says, fed her with discourse on psycho-analysis. He was well versed in science and threw galvanized iron buckets and heavy tomes of heavy classics at her, she says, instead of kisses.

All her life, Mrs. McBride told State Referee Reed, she had longed for caresses, but her size was against her. People appeared to think she was too big to be petted. She is 5 feet 10 inches tall and proportionately broad.

"It may sound strange," she said "but in all my life I have never been caressed. Plenty of people have laid their heads on my shoulder to be comforted, but I have never been loved and petted because I am such a baby grand.

"Mac," she continued, referring to her husband, "saps all a person's intelligence and then he is thru. He analyzes everything, even the burned bacon. He says I have an inferiority complex, but that only makes me burn the bacon all the more."

GOITRE REMOVED

Dayton Lady Tells How

Mrs. Louise Will, 228 Gettysburg Ave., Dayton, O., says she will tell or write how she was relieved of an inward goitre with Sorbol Quadruple, a colorless liniment.

You can see the treatment and get the names of many other successful users at Page & Lorenz, drug stores everywhere, or write Box 358, Mechanicsburg, O.

Stomach Trouble Banished for 60c

Quick Relief From Gas, Sour Stomach, Heartburn, or Money Back. Free Sample Sent On Request.

Sufferers from stomach ills who have put this powder to the test do not need a money back offer to induce them to buy again. The offer is made to those who have gone on suffering, trying doctors' prescriptions and other medicines without a bit of success, but neglecting to try Dr. Jackson's Digestive and Liver Powder.

This offer is made to prove the medicine-maker's faith and assure the buyer he doesn't risk a cent. There is no risk to the health either, for the powder contains no opiates or stimulants to harm the user. Buy a package today from your druggist, and begin the work of banishing your indigestion, sour gassy, bloated stomach, shortness of breath, heartburn headache and foul breath. If not satisfied after using the first box your money will be cheerfully refunded. Free sample sent on request. Jackson Medicine Company, Zanesville, Ohio.

GEORGE A. MULLIGAN
COMMERCIAL PRINTING
Multigraph Sales Letters
Phone 1607 "Sudden Service"

Ah! Ha!
You skidded and slipped during the last rain
Didn't U?
And you did not have Pennsylvania Vacuum Cup Tires
Did U?
You can get these in all sizes—Cord or Fabrics, at
Cosh. Vulc. Co.
"Where You and Service Meet"
612 Walnut St.
Phone 364 — "Service"

PHONOGRAPH PRODUCES HEALTH

How the lessons are followed.

The latest innovation in phonograph records is private health lessons "canned" for the busy housewife or office girl who can't afford to join a gymnasium These records lay out a course of calisthenics for the listener and then help him go through these motions by counting or with a suitable tune.

Avoid Accidents.

Poisons should be kept in special bottles, but often household cleansing materials that are poisonous are kept in any bottle we have on hand. To prevent any mistake keep a round-headed pin in the cork of every liquid that is poisonous, so that even in the dark there is little risk of a fatal mistake.

Way to Hold the Cook.

Knicker—"How in the name of the seven wonders of the world do you manage to hang on so long to the same cook?" Bocker—"She's a golf fiend and my wife and she play every day to see whose day off it is."—Houston Post

Nasal or Throat Trouble?
You don't have to risk a cent to be relieved of catarrh. Get a Hyomei outfit from Wimmer Arnold Co., the druggists, and if it doesn't satisfy, they will refund the purchase price.

Headaches from Slight Colds
Laxative BROMO QUININE Tablets relieve the Headache by curing the Cold. A tonic laxative and germ destroyer. The genuine bear the signature of E. W. Grove. (Be sure you get BROMO) 30c.

The Famous Healing
Toilet Powder
Sykes Comfort POWDER
For Chafing, Rashes and all Skin Soreness of Infants, Children & Adults.
It contains six healing, antiseptic, disinfecting ingredients not found in ordinary talcum powders.
There's Nothing Like It. All druggists

"POPULAR FOR GENERATIONS"
PLANTEN'S C & C OIL BLACK CAPSULES
A Preparation of COMPOUND COPAIBA and CUBEBS
—AT YOUR DRUGGIST—
Ask for BY NAME ONLY, avoid Substitution

Announcing The
NEW PRICES ON FORD CARS
Prices F. O. B., Detroit

Touring Car	$348.00
Runabout	319.00
Chassis	225.00
Coupe	580.00
Sedan	645.00
Ton Truck	430.00
Tractor	395.00
Starter	70.00
Demountable Rims	25.00

CHAS. W. LOOS & SONS

WASHINGTON DAY PROGRAM, SOCIAL AT NEW BEDFORD

The following program will be given by the New Bedford school Tuesday evening, February 21, 1922.

Music.
Recitation, "Greetings."
Play, "Why We Celebrate Washington's Birthday."
Song, "Washington, Our Washington."
Dialog, "Washington or Lincoln."
Recitation, "A Lesson to America."
Play, "Heroes and Honor Rolls."
Song, "Tenting Tonight"
Exercise, "Facts About George Washington."
Recitation, "The Banner Betsy Made."
Play, "Making Our Flag."
Song, "Star Spangled Banner."
Play, "A Boston Tea Party."
Song, "A Colonial Tea Party."
Exercise, "In Memory of Washington."
Music.
Dialog, "An old Soldier's Story."
Recitation, "What Kind of a Boy Was Lincoln?"
Song, "Song of the Union."
Play, "Preparing a Lincoln Program."
Exercise, "February Days."
Recitation, "I'm the Little Red Stamp."
Song, "America."

Trees Coated With Shell Dust.

Whole forests may be seen coated with shelly substances on the continent of New Holland. These encrustations are supposed to arise from decompositions of shellfish, which, transported by the winds, are deposited in the form of dust on trees and plants.

Can Pay Too High for Peace.

We love peace as we abhor pusillanimity; but not peace at any price There is a peace that is more destructive of the manhood of living man than war is destructive of his material body Curtius are worse than bayonets Douglas Jerrold.

CORNS
Lift Off with Fingers

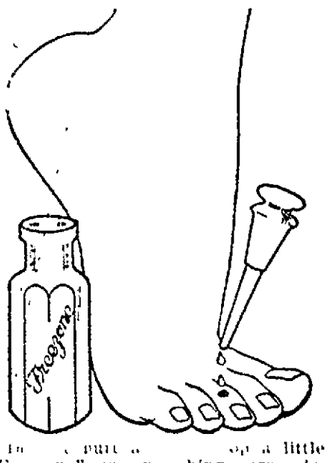

A little "Freezone" on an aching corn, instantly that corn stops hurting, then you lift it right off with fingers. Truly!
Your druggist sells a tiny bottle of "Freezone" for a few cents, sufficient to remove every hard corn, soft corn, or corn between the toes, and the callouses, without soreness or irritation.

The Slave of Love

By CLAIRE SMITH

Copyright, 1921, Western Newspaper Union.

"Where did you pick up that man, Glennon?"

Many a time was the head bookkeeper of Porter & Co. asked the question. Invariably a quizzical, and then a certain far away retrospective expression would come into his face. Seriously almost tenderly he would reply in a certain subdued tone:

"Uh, I came across him incidentally."

"He's got his footing mighty solid—a cracker-jack in his line, sure thing."

Then a glow of pride would illuminate the habitually serious face of Harvey Glennon.

He had reason to distrust himself. The love of strong drink had been inherited, he was a natural born gambler and all through his life there had been periodical spells, where he had "broken out." He would go away secretly, indulge the propensity that was an appetite with him and return to work haggard and hunted looking, not even his pretty daughter, Irene, questioning his statement that he had been on a visit to his boyhood's home.

But Ernest Dawson knew—knew, and with sealed lips anxiously, loyally watched the man he loved and respected.

It was in the midst of one of his reckless bouts of dissipation and at a notorious gambling resort. Glennon, flushed with wine, had played away his last dollar in cash and was just about to give his note to make a new bet, when Dawson, the handy man about the place, burst in upon them with the stirring words:

"The police!"

Glennon felt his arms seized. He was hurried down a dark passageway, into an alley and led to the nearest street to recognize his guide as Ernest Dawson.

"What does this mean," he had asked bewilderedly.

"A false alarm! I have saved you at the risk of losing my position," was the ready announcement. "You remember tossing me a liberal tip a week ago when you had won a big sum? It came to me when I needed it most, to send to my poor old mother. Tonight when I saw how those swindlers were leading you on into their clutches, I sprang the false signal of a raid. Do not be offended, but I feel I have saved you from ruin, for once they got you indebted to them they would pursue you to the limit That is their system."

The result was that Glennon realized that he had grazed a precipice. The further result was that he interested himself in young Dawson. Behold! at the end of five years no further lapses from strict attention to duty on the part of Glennon, and Dawson in a position of trust and responsibility, with money saved up in bank and—in love with the daughter of his benefactor.

Dawson had never told his love for Irene who seemed to have only a kindly interest in him, but hope irradiated his life. Then came a cloud dark, foreboding. Glennon "broke out" once more. He was gone for a week. Dawson hunted him up, got him back into normal trim and concealed from everybody the truth.

Then one day Glennon was taken ill and removed to his home.

It was a week later when the head of the business house came to Dawson with a serious look upon his face.

"I want you to go over Mr. Glennon's books," announced Mr. Porter, to the utter stupefaction of Dawson.

"Oh, sir! you do not mean to say that there is anything wrong?" uttered Dawson in a gasp.

"I fear there is a shortage of $3,000 in the cash."

Daylight was streaming through the office windows when Dawson completed his task of going over the books. He sat back with gray blank despair on his face.

"It is true—too true," he mourned.

He could readily surmise what had happened. A swindling crew had got Glennon into their clutches. They had obtained some hold on him. In his desperation Glennon had used the money of the firm.

Dawson arose to his feet. He wandered about the streets till 10 o'clock. Then he entered a bank.

When he returned to the office he had most of his savings in bank bills—$3,000.

"I find a deficit in the cash, as you have said," he reported to Mr. Porter. "Mr. Glennon has been troubled, out of sorts for a long time and may not have been as systematic as usual. Have you looked through his desk, Mr. Porter?"

And they looked, and the money was found, and, so far as Mr. Porter was concerned, Glennon was vindicated.

There came a day when to the convalescent Dawson explained everything.

"Oh, my friend!" sobbed Glennon; "you have saved me. But I—"

"Will go back to work when you are well enough We only know—"

"And I!" spoke Irene Glennon, stepping into view. "Oh, I would be a slave for life for what you have done for us!"

"Yes, the slave of love—my cherished wife, if you will," spoke Dawson fervently, "together to shield this dear old man from all of evil."

And so, love guarded the secret, and so, Harvey Glennon took to his soul a lesson that purified it.

The flag of Denmark, a plain red banner bearing on it a white cross, is the oldest flag now in existence.

Eagles and Vultures.

The main difference between the eagle and that group of birds known as vultures is that the former will attack living things, while the latter will not. In other respects, the eagle is not far removed from vultures in either structure or disposition.

Mrs. E. A. Stevens

Vitality and Strength Follow This Advice
Cambridge, Ohio.—"As I look back I wonder how much sickness I could have avoided, had I known of and taken Dr. Pierce's Favorite Prescription when I first showed signs of nervousness and a decline in strength. I was willing to try anything that was suggested to me and did try many things, but none seemed to reach the seat of the trouble or do me any good. At last I heard of Dr. Pierce's Favorite Prescription, when my condition was very low, and its tonic strengthening effect was felt before the first bottle was entirely used, by increased strength and cheerfulness of spirits. I continued taking it until I had used six bottles, when there was no need for me to use it further, as I was a well woman."—Mrs. E. A. Stevens, 405 S. 8th St.
Obtain this "Prescription" of Dr. Pierce's now of your nearest druggist, in tablets or liquid, and start on the high road to health and good looks. Write Dr. Pierce, Pres. Invalids' Hotel in Buffalo, N. Y., for free medical advice.

SCOUTS TO PLAY OFF TIE WITH ST. JOHN'S TEAM HERE TONIGHT

As a preliminar to the Newcomerstown-American Legion game at the Central gym tonight. Troop 5 of the Boy Scouts will play the boys from St. John's church. Each of these teams have won a game and the friendly rivalry between the boys is keen.

The scouts will step out in bright new uniforms and expect to dazzle their opponents into submission. They have won their last four games but the St. John boys say its time for them to stop.

The preliminary game will start at 7:00.

Carries Several Lines.

"Opportunity may knock only once with some perfikler proposition," says Uncle Ezra, "but it'll be back lots of times with somethin' else."—Boston Transcript

Rub on Sore Throat
Musterole relieves sore throat quickly. Made with oil of mustard, it is a clean white ointment that will not burn or blister like the old-fashioned mustard plaster.
Just spread it on with your fingers. Gently but surely it penetrates to the sore spot and draws out the pain. Get Musterole at your drug store today. 35 & 65c in jars & tubes; hospital size, $3.
BETTER THAN A MUSTARD PLASTER
MUSTEROLE
WILL NOT BLISTER

JUSTICE MARSHALL MAKES A PLEA FOR BETTER OHIO LAWS

ZANESVILLE, Feb. 15—"The need of the bench and bar of Ohio is not more laws but better laws" declared Chief Justice S. T. Marshall of the Ohio supreme court at the meeting of the Muskingum County Bar Association here last night.

Chief Justice Marshall spoke on the "Supreme Court of Ohio." His address was a plea for an abandonment of technicalities in favor of "plain, common-sense that an every-day jury can understand."

Judges assigned to courts outside of their county, and attorneys handling cases in foreign courts are handicapped greatly by what are commonly referred to as "ground rules"—rules or procedure sanctioned only in a certain court, Chief Justice Marshall said.

EVANGELIST TELLS OF SECOND COMING OF JESUS CHRIST

The revival meeting at the United Brethren church is now well in the second week. The results that have been accomplished, in conversions and renewals up to this time are very encouraging and satisfactory.

Last night Dr. Williams preached on the Second Coming of the Lord Jesus Christ. A large audience came out to hear this message, and was held for over an hour under the glowing eloquence and convincing arguments of the speaker.

He declared that the coming of Jesus was a certain fact, spoken of by Prophets, Angels and Apostles. He stated that all the prophets spoke of the Second Coming, but only six spoke of the First Coming.

In the second division of his subject he told of the signs of His coming, but dwelt mostly on the signs in the church. He said in this part of his sermon that the present day cults, such as Theosophy, New Thought, Spiritualism, Russellism, etc., are the seducing spirits and doctrines of devils, that the church will believe and follow in these last days as set forth in prophesy.

The third division of the sermon was the Purpose of His Coming. In this division the evangelist became enthusiastic and with glowing fever depicted the First Ressurrection. The meeting in the air, of the Lord and His Church, and the establishing of the Millenial Kingdom and reign of righteousness.

Tonight is High School night, and Dr. Williams will us as his subject, "The Cowardice of Courage."

Thursday night members of the Knights of Pythias will attend in a body.

CASCO KILLS COLDS
or your money back
Positively Contains no Aspirin
For Sale at all Drug Stores
30 Tablets • • • • 25c

Get Rid of Dandruff, Stop Itching Scalp and Falling Hair
Use Zemoas a hair tonic. It does away with dandruff, stops itching scalp and falling hair. For Eczema, Tetter, rashes, blackheads and pimples, Zemo is excellent. Fine for after shaving. All Druggists'.
zemo
FOR SKIN IRRITATIONS

ARE YOU A TARGET FOR INFLUENZA?

Be Prepared — Strengthen And Build Up Your Blood With Gude's Pepto-Mangan

If you are not feeling your best—if you have that "always-tired" feeling, be careful of the influenza.

It is thin-blooded, anemic people that disease strikes first. It is the red corpuscles of the blood that fight disease and save you from sickness.

Fortify your blood—build it up with the pleasant tonic, Pepto-Mangan.

And should you be just recovering from influenza, Pepto-Mangan will build you up.

Pepto-Mangan is widely and heartily endorsed by physicians. In liquid or tablet form. No difference in medicinal properties.

Sold at any drug store. But be sure you get Gude's Pepto-Mangan. Ask for it by the name and be sure the full name is on the package. (Advertisement.)

Tribune Advertising is an Investment—Not an Expense

IT WENT TO THE SPOT
Lingering colds and coughs that hang on and wear one out are difficult to get rid of, but Henry E. Campbell, R. D. No. 3, Adrian, Mich., writes: "I had a bad cough for three years. Tried several cough medicines. Got little relief. I tried Foley's Honey and Tar. It went to the spot. There is no better remedy on the market." Good for coughs, colds, croup and whooping cough—clears the passages; soothes irritated membranes; stops tickling in the throat. Contains no opiates.

STOMACH UPSET?

Get at the Real Cause—Take Dr. Edwards' Olive Tablets

That's what thousands of stomach sufferers are doing now. Instead of taking tonics, or trying to patch up a poor digestion, they are attacking the *real* cause of the ailment—clogged liver and disordered bowels.

Dr. Edwards' Olive Tablets arouse the liver in a soothing, healing way. When the liver and bowels are performing their natural functions, away goes indigestion and stomach troubles.

Have you a bad taste, coated tongue, poor appetite, a lazy, don't-care feeling, no ambition or energy, trouble with undigested foods? Take Olive Tablets the substitute for calomel.

Dr. Edwards' Olive Tablets are a purely vegetable compound mixed with olive oil. You will know them by their olive color. They do the work without griping, cramps or pain.

Take one or two at bedtime for quick relief. Eat what you like. 15c and 30c.

You'll Never Get Ahead On Next Year's Pay

Many people intend to begin saving money when their income passes expense. They are saving money in their minds while waiting for a raise in pay.

You'd think they'd know, but they do not;
Saving begins with the cash you've got.

You cannot often increase your pay but you can generally reduce your outlay. When the day comes that your expense drops behind your income then your "wealth-time" has begun.

"Wealthiness" cannot commence
'Till income wins against expense.

Whatever sum you put away regularly in a Savings Account will be increased by 4% interest which we pay on time deposits.

The Farmers & Merchants Bank
WARSAW, OHIO

NEWSPAPER ARCHIVE®

SATURDAY NIGHT

WILL BE MONDAY EVE.

SOCIETY

Call Phone 205

Bowls of red and white carnations, clusters of smilax and quantities of hearts, cupids and assorted Valentine decorations were artistically grouped thruout the home of Mrs. L. W. Leonard, 803 Chestnut-st, Tuesday afternoon, when the members of the Historical club entertained.

An especially delightful and interesting program was given as calendared. Miss Olga Schauweker gave in her most pleasing manner a review of Gowen's American drama, "Simpram of Skaggerak," which preceded a beautiful piano duet, featuring Miss Lois Bradford and Miss Helen Clemens. The one paper of the afternoon, "Famous Violinists," was prepared and read by Mrs. J. C. Wright.

Call Liggens Hair Parlor, 168 or Residence 888.

Victor Records Always Best Records.

New Prices—

75c & $1.25

Cral B. Meade

JEWELER

"What Meade Says Is So"

CINDERELLA Tonight

"The House Of Pictures Worth While"

Your last chance to see Betty Compson and Milton Sills in one of the best Paramount pictures we have ever offered.

EXTRA—BIG COMEDY

—ADMISSION—

Children 15c Adults 25c

Tax Paid

:-: Tomorrow—Friday :-:

NORMA TALMADGE

In Her Best

"POPPY"

At the conclusion of the program, a delicious two course dinner was served by the following hostesses: Mrs. Leonard, Mrs. H. L. Beach, Mrs. Z. S. Herrington, Mrs. Jesse Robertson, Mrs. P. M. Pettit, Mrs. Howard Miller, Mrs. R. M. Love, Mrs. C. H. Howell, Mrs. Carlos Denman, Mrs. W. J. Armstrong, Mrs. A. N. Compton, Mrs. William Cantwell, Mrs. Mary Roche, Mrs. C. B. Clifton, Mrs. Jessie Clark, Mrs. Frank Karr and Mrs. J. M. Yarnell.

Aside from the club members, those enjoying the affair were: Mrs. P. C. Shipps, Mrs. E. H. Lynch, Mrs. E. O. Scipy, Mrs. Rollin Barnes, Mrs. R. C. Williams, Mrs. M. D. Custer, Mrs. E. W. Cresap, Mrs. Willard Myser, Mrs. Delva Metzler, Mrs. Harry Hunt, Mrs. H. L. Crowthers, of Caldwell, Mrs. W. W. Bechtol, Mrs. Edward Sivaslian, Mrs. R. W. Todd, Mrs. Joseph L. Rue, Mrs. Ramey Curtis, Mrs. L. V. Nippert, Mrs. Carrie Knight, Mrs. E. D. Patterson, Mrs. George Hay, Mrs. Charles Bonnett, Mrs. L. P. Gallagher, Mrs. C. M. Hay, Mrs. Louis Brendel, Mrs. C. D. Brooke, Mrs. W. W. March, Mrs. H. M. Hay, Mrs. Guy Clow, Mrs. Russell Miller, Mrs. F. M. Marshall, Mrs. Alonzo Clark, Mrs. George Gray, Mrs. H. R. McCurdy, Mrs. Frank Hay, Mrs. W. B. Lynde, Miss Elizabeth Lee, Miss Ruth Heintzleman, of Fairmont West Va., Miss Margaret Gallagher, Miss Daisy Rue, Miss Frances Donohew, Miss Jessie Byers, Miss Ruth Essex, Miss Virginia Compton, Miss Gertrude Miller and Miss Estella Clark.

Choice Bananas, Grape Fruit, Oranges, Tangarines, Wax Lemons, Wash. Apples. Clem's Home Store, 630 Walnut-st.

The Woman's Home Missionary society of the Grace M. E. church will meet at the home of Mrs. W. J. Walker, 732 South Lawn-av, Thursday afternoon at 2:15 o'clock.

"Say It With Flowers," Keifer's. Satisfaction guaranteed. tf

Honoring her granddaughter Eleanor Spurgeon, Mrs. John Gildow entertained with a Valentine party of decidedly pretty appointments, Tuesday evening, in their home, 718 South Lawn-av.

Various sorts of Valentine decorations were used thruout the house in keeping with the day.

Games and amusements were enjoyed by the young folks and later a delicious luncheon was served in the dining room, Miss Henrietta Clark assisting.

A huge centerpiece of hearts and cut flowers graced the table while at either end, candles, softly lighted, and shaded with Valentine covers, were used. Strips of bright colored crepe paper extended from the center of the table to the different places and were caught with minature green baskets filled with red candies and given as favors.

Place cards of wee red Valentine hearts marked places for: Eleanor Spudgeon the guest of honor, Mary Price, Wilma McGarity, Mona Holmes, Lorene McGarity, Audrey Gildow, Eleanor Hawkins, Florence Hawkins, Mildred Abbott, Corrine Roof, Agnes Slough, Gladys Buker, Dorothy Zill, Wauneta Latier, Vivian McNabb, Kathryn Huber, Betty Bown, Eloise Huber, Thelma Whiteside, Thelma Schlegal, Edna Hagans, Violet Clark, Jaunita Harmon and Madeline Whiteside.

Try our Blue Bird Columbus bread, 1 lb loaf only 8c at Clem's Home Store, 630 Walnut-st.

The Delta Alpha class of the Church of Christ was entertained at the home of Miss Nelle Swihart and Miss Verna Scott, 665 Locust-st, Tuesday evening.

Following the devotionals, plans were formulated for the future work to be carried on by the class. It was decided to entertain the members of the Sunday school and the church congregation with a Washington party at the church, Monday evening.

The next regular meeting of the class will be an indoor picnic at the home of Miss Zoe Shrake, 327 north Eighth-st.

During the informal social hour that followed, dainty refreshments were served by Miss Swihart and Miss Scott to the 16 members in attendance.

Mrs. Liggens will be in her rooms in the Frew bldg. Feb. 13, 14, 15, 16.

A. B. Parrish

Doctor of Chiropractic

Savings & Loan Bldg

Phone 1611

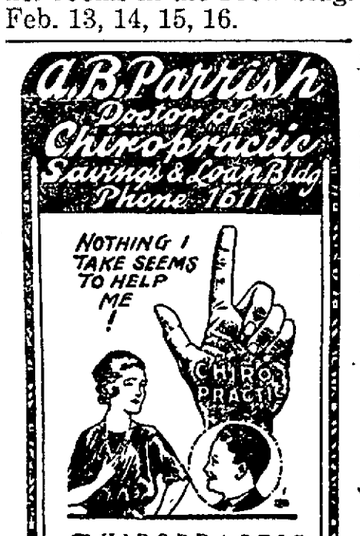

CHIROPRACTIC points the way to health. A subluxation of the spine pinches a nerve retarding the flow of nerve force. A Chiropractic adjustment allows the nerve to become normal and natures does the rest.

X-Ray Laboratory Lady Attendant

—DANCE—

—THURSDAY, FEBRUARY 16TH—

-:—:- Featuring -:—:-

AL LEW'S HARMONY BOYS

MOOSE HALL.

Specialty Dance During Intermission by Two Little Girls

PHILADELPHIA SOCIETY GIRL ELOPES WITH MAIMED HERO, YALE GRADUATE

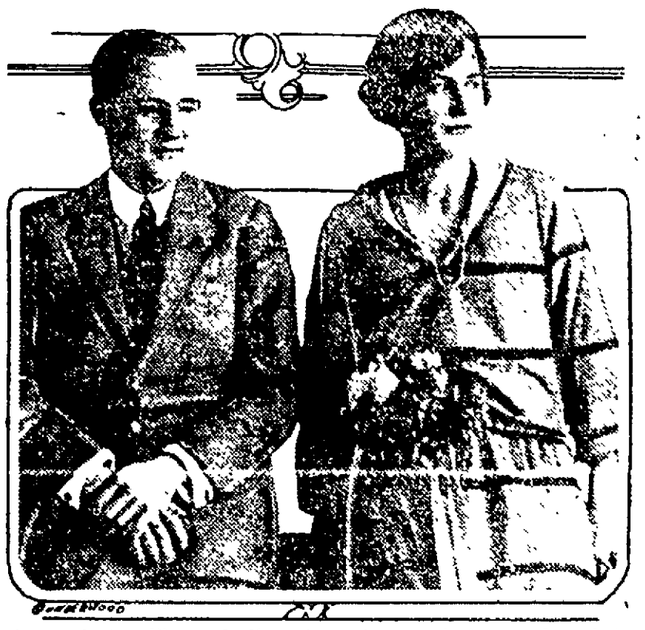

Mr. and Mrs. Wayne S. Vetterlein, photographed just after their marriage.

Miss Helen Hart Shelton, debutante and daring horsewoman of Philadelphia, and Wayne S. Vetterlein, Yale graduate and a maimed hero of the world war, were recently married in the city hall at Philadelphia. They eloped and were married in the hall after two ministers refused to perform the ceremony because Miss Shelton did not have her parents' consent. Vetterlein served in the French ambulance service and wounds from an exploding shell forced the amputation of one leg at the knee.

Bowls of red and white carnations, clusters of smilax and quantities of hearts, cupids and assorted Valentine decorations were artistically grouped thruout the home of Mrs. L. W. Leonard, 803 Chestnut-st, Tuesday afternoon, when the members of the Historical club entertained.

An especially delightful and interesting program was given as calendared. Miss Olga Schauweker gave in her most pleasing manner a review of Gowen's American drama, "Simpram of Skaggerak," which preceded a beautiful piano duet, featuring Miss Lois Bradford and Miss Helen Clemens. The one paper of the afternoon, "Famous Violinists," was prepared and read by Mrs. J. C. Wright.

Delicious Creamery Butter 38c lb; Purity Nut Butter 26c. Clem's Home Store, 630 Walnut-st.

Mrs. H. B. Hay, 925 Walnut-st returned home Tuesday after spending the past three weeks with friends in the Keene vicinity.

Richelieu for quality. Coshocton Groc'y

Walter Laughrey, of Pittsburgh, Pa. is in the city for a few days on business.

Richelieu for quality. Coshocton Groc'y

The Holloway Missionary society of Grace M. E. church meets at 2:30 o'clock Friday afternoon, with Mrs. O. B. Clifton, 334 Walnut-st.

Old Reliable Coffee 33c; also an excellent Peaberry 25c lb. Clem's Home Store, 630 Walnut-st.

The regular monthly business meeting of the W. F. M. S. of the Methodist Protestant church will be held at the home of Mrs. John Mills, south Seventh-st, Thursday evening.

An added social feature of the evening will be in the form of a "pot luck" supper at 6 o'clock. The usual meeting of the society will follow the supper hour. All members and friends are urged to attend and present their Thank-Offering at this time.

Richelieu for quality. Coshocton Groc'y

Mr. and Mrs. James Randles of Coshocton Route 3, entertained at dinner Sunday, the following guests: Mr. and Mrs. Joseph Burrell and daughters Mary and Charity, Mr. and Mrs. Fred Klinger and children, Edgar, Mabel, Walter and Eugene, Mr. and Mrs. George Buchlew and children Nellie and Marvin, Mr. and Mrs. Charles Hoagland, Mr. and Mrs. Adam Bible and children Norma, Lelia, Ward and Glenn.

Richelieu for quality. Coshocton Groc'y

The regular business session of the Brotherhood class of the Methodist Protestant church was held at the home of W. A. Gephart, 1116 Walnut-st, Tuesday evening.

An unusually good attendance was reported and an especially interesting and inspiring meeting.

Mrs. C. W. Salvage, 1529 Walnut-st is visiting with her parents, Mr. and Mrs. W. C. Clow, and with Miss Alice J. Laughead, in Newcomerstown.

Richelieu for quality. Coshocton Groc'y

Mrs. C. D. Johnston, of Warsaw, will be hostess to the Woman's Home and Foreign Missionary society of the Warsaw Presbyterian church, Thursday afternoon at 2:30 o'clock.

All members are urged to be present and bring their offering.

The regular meeting of the Berean class of Methodist Protestant church was held Tuesday evening with Mrs. Eva Clark, south Tenth-st.

Following the business routine, a social hour was enjoyed and dainty refreshment were served by the hostess.

Mrs. Rose E. Clark, south Eighth-st, had as her guests over the week end, her daughter, Mrs. E. E. Mossman and son James, of Zanesville.

Mrs. Clark and daughter Mrs. Arthur Hall, Fair-st, left Tuesday to spend a couple of months with the former's daughter, Mrs. Earl Kahler, at Niles, O.

Merrell Sondles, 421 south Seventa-st, left Tuesday evening for Chicago, Ill., to attend the Pottery Exhibit at the Morrison hotel.

Coming as a complete surprise to their many friends is the marriage of Miss Jaunita Busenburg, daughter of Mr. and Mrs. E. J. Busenburg, 449 Pine-st, to Carl Berlean, son of Mr. and Mrs. Alex Berlean, Cambridge-st.

The nuptial rites were read Tuesday afternoon at 3:30 o'clock, in the Church of Christ parsonage. The Rev. H. E. Prewitt officiated.

For the occasion the bride was attractively dressed in a stunning coat suit of brown with a chis hat to correspond.

The couple were unattended.

The bride is a very popular young lady and enjoys a wide circle of friends and acquaintances. She attended the Coshocton High school and for the past four years has been employed at the American Art Works.

Mr. Berlean is a prominent member of the Phi Delta Kappa fraternity, the K. of P. and is popular among his friends and associates.

For the present Mr. Berlean and his bride will make their home with the latter's parents' at 440 Pine-st.

The bridegroom is engaged as a machinist in this city.

Dewey Clark, south Eighth-st, left Sunday for Columbus where he will join a western show troupe.

The Relay class of the Carey Missionary society of First Presbyterian church will meet at the church Tuesday morning at 10 o'clock, for an all day's study of the home book, "unfinished Business."

All members of the society are urged to spend at least a part of the day at the class and everyone interested is cordially invited to be present also.

Y. W. C. A. NEWS

MRS. JOHN D. ROCKEFELLER, Jr., ELECTED

Election of National Board Officers for 1922

At the meeting of the national Board members of the Young Women's Christian Association at its New York Headquarters, 600 Lexington Avenue, Wednesday, Mrs. John D. Rockefeller, Jr., was among the newly elected officers for 1922.

The appointments are as follows: Mrs. Speer, Wife of Robert Speer, president of the Federal Council of Churches, who has been president of the Board since 1917; Mrs. John French, Chairman of the Executive Committee, Miss Clare S. Reed, First Vice-President; and Second Vice President, Mrs. John D. Rockefeller, Jr.

Miss Katherine Lambert was elected Secretary and Mrs. Samuel J. Broadwell, Treasurer. Mrs. Lewis H. Lapham has resigned from the secretaryship to take up the duties of Chairman of the Field Division. Mrs. Lapham is also Chairman of the World Service Council to which she was elected last October when Mrs Henry Davison, due to her husband's long convalescence resigned the chairmanship. Mrs. E. M. Townsend was elected Chairman of the Business Division.

All the members appointed are women long prominent and personally active in Association work at the National Headquarters. As Chairman of the Housing Committee, Mrs. Rockefeller supervised the construction and opening of the new Grace Dodge Hotel in Washington exclusively for women. Upon her invitation the next Board meeting will be held at the Grace Dodge early in March.

IRISH SITUATION

(Continued from Page One)

ional government at Dublin, arrived here today to confer with Colonial Secretary Winston Churchill, on the crisis which threatens civil war in Ireland. It was understood that he would seek immediate action by commons on the Irish Free State bill and resumption of the removal of British troops from Ireland.

Collins wants the Free State bill rushed thru, so that the Dublin government can use its standing army (The Irish Republican Army) to keep order, and put down any attempted revolutionary outbreaks.

The press agrees that Collins is facing a supreme crisis and that not only civil war but anarchy threatens Ireland if there is a false move. It was understood that Collin's chief argument for continued evacuation of British troops is that their continued presence in south Ireland, or their transfer to Ulster might undermine the power of the provisional government. The extremist Republicans who are working for the overthrow of the Dublin government would be in a position to make political capital from the circumstances if the British troops are maintained in Ireland.

Dublin dispatches say, "there must be immediate evacuation by the British military forces or danger of the overturn of the provisional government by its enemies will increase."

"Complete evacuation or complete reconquest is necessary," said the Dublin correspondent of the Daily News.

The Young Dr. Claud

By DOROTHY WHITCOMB

Copyright, 1922, Western Newspaper Union.

Claud Arthur Sherwin might be an M. D. of Johns Hopkins and the leader of his class in the medical schools, but so long as he lived in Lovell he would never be known as anything more than Dr. Claud. The elder Dr. Claud, his father, had ushered three-fourths of Lovell into the world, and no other doctor would have any chance to hang out his shingle within the radius of old Dr. Claud's buggy and high-stepping horses. So young Dr. Claud came home to take over his father's practice without having to fight his way to an income.

It was on the fourth or fifth day after young Dr. Claud's arrival that the telephone rang furiously. Young Dr. Claud was alone in the office. He took down the receiver.

"Is that Dr. Claud?" inquired a woman's voice in agitation. "Oh, young Dr. Claud. Well, I'm Miss Mary Denton, and Mrs. Quinn is in great trouble. Her maid has swallowed sulphate of antimony by mistake for a prescription. Yes, she's here and has asked me to telephone for her. You know Mrs. Quinn's house—the third house across the brook. Good bye."

Hastily he threw a few things into his bag, mixed a draught of mustard and milk, and set off as fast as he could to walk along the road. Once over the brook he soon saw Mrs. Quinn's house standing in a little grove of trees. He hurried up the drive.

There was nobody in the kitchen, but in the dining room he saw a woman stretched out upon a lounge, apparently insensible. He opened his bag, uncorked the liquid, and, forcing the girl's mouth open, tried to pour the noxious draught down her throat.

She sat up spluttering.

"What—what—" she began to stammer, and then suddenly a smile broke through the tears of laughter that came into her eyes.

"Oh my dear doctor," she exclaimed, "what a dreadful mistake. You are looking for Mrs. Quinn's maid. She lives across the road. You came to the wrong house. You'd better hurry."

"But the mustard is all gone," stammered young Dr. Claud.

"Then I'll mix some more," volunteered the young woman. Come into the kitchen."

But as he arose young Dr. Claud saw the family buggy draw up across the street and his father descend, together with a very agitated middle-aged woman. The young lady saw it, too.

"That's Mrs. Quinn," she said. "I guess she found your father and has brought him there."

"Then I'd better go," stammered young Dr. Claud. He took his hat. "You are Miss Denton, aren't you?" he hazarded.

"Yes, of course I am. I'll wager you have never thought of me since you went to Baltimore."

"Indeed I have," replied young Dr. Claud warmly. His hand went into his pocket and he pulled out a broken coin. "Do you remember this," he asked. "You said you were going to keep the other half until—"

Miss Mary Denton's hand had gone up involuntarily to her throat. She tried to stop the action, but it was too late. There hanging upon a chain, young Dr. Claud saw the other half of the coin. And for the second time within five minutes Miss Denton's cheeks turned scarlet.

"Now you go," she said, pushing him toward the door. "I don't think our meeting has been a very happy one, Dr.—Dr. Claud."

But although he found himself almost violently excluded from the house young Dr. Claud was singularly happy—so much so that his father commented upon his appearance when he came out of the house.

"You certainly don't look like a man who has just been beaten in the race for his first patient," he said. "It's lucky I was on the spot, Claud. Just saved her in time. Mrs. Quinn told me she telephoned you half an hour ago."

"I—I went to the wrong house," faltered young Dr. Claud.

"Humph!" growled his father. "You seemed to be coming from the direction of Miss Denton."

Old Dr. Claud was about to twit his son a little longer, but when he looked at him again something made him check himself abruptly. Miss Mary was a favorite of his, and he had hoped that after Claud settled down in Lovell—well, it was one of those dreams in which old men indulge in their idle moments. And as the weeks rolled by he was encouraged to go on dreaming it.

And when young Dr. Claud, with Mary on his arm, came into old Dr. Claud's office and, stammering, said that he had something very important to communicate, old Dr. Claud found that he could only press his son's hand and kiss Miss Mary's blushing cheeks. Because his dream had really come to pass and the Lovell practice seemed likely to become hereditary.

Emeralds Have a "Boom."

The choice of emeralds for Princess Mary's engagement ring caused a boom in those stones in England, says a London dispatch. The square-cut emerald is the most fashionable and the most expensive. Emeralds are dearer than diamonds and run from £70 to £80 a karat up to £600 a karat for stones free from flaws, which are extremely rare.

DINNER FOR KILLBANE

CLEVELAND, Feb. 15—Invitations were mailed today for a dinner at the hotel Winton Wednesday, February 22, honoring Johnny Kilbane, champion featherweight boxer of the worth, the occasion being the tenth anniversary of his undisputed claim to the championship.

D-O-N-'-T M-I-S-S T-H-I-S

WHAT?

BASKET BALL GAME

WHERE?

HIGH SCHOOL GYM

WHEN?

8:00 P. M.—TONIGHT

WHO?

NEWCOMERSTOWN

-VS

AMERICAN LEGION

EVERYBODY COME AND BRING YOUR "VOICE"

ADMISSION—Adults 25c; Students 15c

FASHION FAVORS BELTED TOPCOAT

This type is popular. It is made of herringbone fabric with raglan sleeves and patch pockets.

JOBS ARE PLENTIFUL

(Continued from Page One)

derful district, upon which all the future of Asia swings. It has absolutely unlimited quantities of the best type of coal, in conjunction with magnetic ore which assays 89 per cent of magnetic iron and not a trace of sulphur; it has an agricultural belt that runs a thousand miles east and west, and 300 miles north and south. With an unequalled water transport, which in the summer months can land our mid-Siberian coke at the Ural blast furnaces for iron production. The Kuznets, Busk and Barnaul district, with its 900,000 population, produced in the czar's time a surplus food supply of 300,000 tons annually.

"The hydro electrical possibilities are enormous.

"Don't you think," he went on, "that there are engineers who would like to come in on this? To help plan it on an immense scale, on the most modern lines? Without being hampered by old industrial and property laws and the thousand and one hindrances—such, for instance, as affect the Muscle Shoals proposition?

"Our order to our engineers will be: 'We need a modern industry, run from the switchboard. Here's your district your coal, your agricultural land, your coal, your transport, your timber, your copper, your clay everything. Now, take your time and plant it.'

"And in the meantime we will go ahead with the appliances ready at hand, dig coal, coke it, and get our mills, blast furnaces and rolling mills into operation while they project the big thing."

The prospectus of the Kuznets project is in type and on the press, and will be issued within a few days.

MARCUS SHOW ONE OF BRIGHT SPOTS IN LOCAL SEASON

A good variety of comedy, a male team of eccentric dancers, four acrobatic tumblers, clean and elaborate wardrobe and pretty scenery, featured the Marcus Show of 1921 and pleased a well filled house of theatre-goers at the Sixth Street theatre, Tuesday night.

The Marcus Show is a new extravaganza similar and compares favorably to that of the Zeigfeld Follies. It is composed of 24 scenes. One scene automotically runs into the other and so on until the finale. Pretty scenery and costumes are displayed in each scene.

The Runaway Four, the quartet of tumblers, stopped the show with their tumbles, somersaults, handsprings and heels over head stunts. These men were clever and easily captivated their audience. They were dressed in sailors' uniforms. They appeared next to the last on the program. The tumblers headline the show.

The two eccentric dancers who entertained and delighted the audience were Stanley and Byrnes. They work all thru the show. One of the chief characteristics about their dancing is that the young men keep perfect step in every dance. The dance that pleased the most was the Indian Dance, their first appearance. They easily won admiration.

The chief comedian was Charlie Abot. He proved to be the favorite thruout the evening. He kept the audience vibrating and roaring with laughter thruout the show. Abot as Jupitar Judkins, is an eccentric comedian. He appeared in almost every scene. His violin solo mixing classical and jazz music was a scream. Mr. Abot appeared on the Sixth Street theatre stage two years ago in "Oh! Baby," another Marcus production. He and Mike Saxes were chief comedians in "Oh! Baby."

The Marcus Show displayed a number of nifty chorus girls. They were called the "Marcus Peaches," and all were pretty. The chorus was well drilled.

—ATTENTION—

..MOOSE DEFENDERS

Please Report At The Moose Temple At 7:00 P. M. TONIGHT

—IMPORTANT—

E. F. Spurr, Capt.

SERVICE THAT SATISFIES

WOLFE'S GARAGE

—None but experienced mechanics on all makes of cars employed.

—If you get out of gasoline, break anything, have an accident, need an ambulance, night or day Phone 114.

Wolfe Undertaking & Auto Co.

Howard A Wolfe, General Mgr.

SMOKED SAUSAGE—PURE PORK

25c

—Our Own Special Make—

GUTTINGS

"Where Quality Counts"

NEWSPAPER ARCHIVE® NEWSPAPER ARCHIVE®

THE COSHOCTON TRIBUNE and TIMES-AGE

Entered as second class matter at the postoffice at Coshocton, Ohio. Published each evening and Sunday morning by The Tribune Company.

RATES OF SUBSCRIPTION

In City, By Carrier
Per Week: ..... $ .15
Per Year 7.00
By Mail
One Week ..... .15
Four Weeks ..... .50
Nine Weeks 1.00
Six Months 2.50
One Year 4.50

ROBERT E. WARD
Foreign Advertising Manager
Eastern Office Brunswick Bldg. 225 Fifth Ave., New York.
Western Office Mallers Bldg. 5 S. Wabash Ave Chicago.

Member Audit Bureau of Circulation Select List of Ohio Daily Papers Ohio Associated Dailies

Cards of Thanks and Obituaries 1c per word and 10c for head, cash in advance

FULL L. N. S. DAILY PRESS REPORT

Articles for Peoples Forum Limited to 300 Words

The Path Of Peace

CHILE and Peru are coming to Washington to settle their dispute over the little provinces of Tacna and Arica—the "Alsace-Lorraine" of South America. Unable to reach an understanding over a question threatening for 40 years to drag two progressive and rapidly developing republics into a devastating war, they have accepted the invitation of a disinterested third party to meet on foreign soil and thrash out their difficulties over the conference table.

Chile and Peru have been at each other's throats for two-score years now over the possession of a desert, broken here and there by stretches of irrigated, cultivated land, and inhabited by about 37,000 people. Tacna and Arica lie just between Chile and Peru. Since the war of the Pacific concluded in 1883 by a treaty signed at the city of Ancon, Chile has held the two provinces, tho they formerly belonged to Peru. The treaty of Ancon provided that their final nationality should be decided by a plebiscite at the end of 10 years, but this plebiscite was not then held, and for 30 years Chile and Peru have wrangled mainly over the question of the qualified voters in the delayed plebiscite. Peru has contended and Chile has denied that Chile avoided a vote at the time fixed, and since that date has sent enough Chileans into the provinces to outvote by a large margin the Peruvian population.

This conference is a wise move for Chile, Peru and this republic. The true meaning of the pan-American spirit can never be realized until vexatious questions such as this one have been disposed of calmly, amicably and to the best interest of all concerned. Either Chile or Peru must lose, if the decision reached at the forth-coming conference is final. And it is hoped the loser will accept the loss with the same spirit shown by the contending parties in their willingness to settle their differences over a conference table; a spirit that is neccessary if this sane and logical method of adjustment is to live.

Scrapping A Depressing Picture

FARM Life rejoices that at last some one has the temerity to speak against the depressing pictures that have been painted of "downtrodden, overworked farm women." This some one is Mrs. Izetta Jewell Brown, who is a leader in the Farm Bureau Movement. "The farm women who have awakened to their own possibilities," Mrs. Brown is quoted as saying, "declare quite frankly that they want to start a campaign of optimism about country life. They don't want to be pitied or patronized, just understood—and, if possibile, a little idealized."

Of course, it is only natural that a periodical devoted to the interests of life next the soil should be agreeable to Mrs. Brown's campaign, and even we of the cities may find here the striking of a note for which we can be grateful. The "downtrodden, overworked farm woman," tho she has inspired the pens of novelists and poets, has become pathetically and wearily stock, and her picture once so noble is now exaggerated and blurred. But we do not wish to touch that picture up or turn it to the wall unless the facts that caused it to be painted have been and are irrevocably altered.

Mrs. Brown sounds mightily like a Pollyanna, but surely she reckons on more than mere exuberance of soul to keep her optimism afloat. We have been hearing that the advent of the telephone, the automobile, and the radio have rendered isolated lives less lonely, that modern machinery, which has lightened the labor of the farmer has been friendly as well to the wife, who works fewer hours per diem than did her sister fifty and even ten years ago, and that insanity, that affliction once said to be higher among farm women than among any other class, is showing marked and steady decrease.

Is Mrs. Brown able to confirm these cheerful reports? Not that one wishes to prick this lady's bubble of content but one does want assurances that this campaign for optimism is well founded. One wants to feel that women of the country can afford to be optimistic because they have something to be optimistic about.

If Mrs. Brown and Farm Life are able to show that this is true, then we who do not live on farms yet suffer vicariously the hardships that farm-living entails will gladly scrap all depressing pictures of fatigued women waiting on gangs of hungry inconsiderate, men and wistful aproned figures straining their eyes down long and empty roads.

To Annihilate Unions

SAYS The New York Telegraph: The bill prepared in the name of the Chamber of Commerce of the State of New York which purports to prevent strikes and lockouts is at least a century behind the times. It is amazing that a body which includes in its membership men who have brot as much statesmanship to industrial questions as has Owen D. Young, vice-president of the General Electric Company, could have been led to give its imprimatur to so dangerous a scheme. Far from preserving industrial peace the suggestion, if written into the law, would actively foment class hatred and strife between employers and workers.

The bill would by indirection outlaw labor unions as effectually as did the acts of parliament passed at the end of the eighteenth centur , and it would doubtless produce similarly lawless and violent consequences. It would set up an inquisition for the unions and compel labor organizations to answer questions and file statements to which no business man and no corporation would assent. It is difficult to understand how a group of business men who resent governmental interference in business and to whom the modest inquiries of the Federal Trade Commission are anathema should have been willing to sponsor so ruthless a control of their employees.

In addition to depriving unions of every vestige of vitality by an infinitely circumscribed control, the chamber would also render them liable to be sued, and it would at the same time render all real strikes illegal. Unionists who conducted a strike might be fined $10,000 or sentenced to five years' imprisonment. Nothing so stupidly tyrannical has been seen in an Anglo-Saxon country since parliament in 1824 repealed the old conspiracy acts under which English workers might be sent to Botany Bay.

If the chamber has any sincere interest in inductrial peace it will call into conference such men as Mr. Young and build its proposals on some such plan as that devised by the President's industrial conference.

New York Day-By-Day

By O. O. McINTYRE

NEW YORK, Feb. 15. An astute theatrical historical estimates that 15,000 chorus girls are daily making the rounds of the agencies in Manhattan seeking work. To see them tripping in and out the elevators one might imagine them surging with a new found happiness—instead of despair.

Their pompous fronts and painted charms have weathered the Rialto's severest storm. There will not be more than 300 chorus girls needed for the season's future productions. Producing has become too hazardous.

The chorus girls know this. Life has caught them with the make up off, unbeaten and unafraid. The other day one thinly clad girl, tortured and worn by the ceaseless quest for work, dropped into a doctor's office during the heavy snowfall.

"What you need" he said kindly "is a long rest."

"Isn't that nice?" she replied. "Know any more jokes, doctor."

Then she went white and slumped to the floor. Revived, she told her story. Two weeks work all season. A family dependent upon her. The only articles of clothing left were the dress and jacket she wore. So she smoked a cigarette, laughed from the lips outward and went out into the storm.

Fourteen women who conduct theatrical boarding houses in the Forties have gone into banfruptcy since the first of the year. One of them is the widow of a well known race track bookmaker and a former member of a burlesque chorus.

She pawned her fur coat and sold her electric runabout to keep her place going. "For twenty years" she said "I have trusted chorus girls and have never lost but $8 and that was because the girl who owed it to me was killed in a train wreck."

He is the original Dumb Dora's brother—a reigning member of the Sapp family. When he got out of college an uncle gave him a job in a concern doomed to an early demise and paid him a few dollars a week and the rest in stock.

Thru a freak in fortune the concern prospered and became great. The young man found that in his first year of toil he was really making $18,000 a week based on the present value of the stock. He rode on a top wave to success and at 30 is a multi-millionaire and as popular as the boll-weevil. He gives tally-ho parties, buys out supper clubs for the night and has installed an ice skating rink in his huge ballroom. The other evening he had a mixed crowd as guests. Two chorus ladies had never heard of him.

"Where did he come from?" asked one.

"I don't know" said the other "but I think from a long line of maiden aunts."

The resourcefulness of the actor when "props" go wrong or lines forgot is glorified in many stories and songs. Frank Condon, the magazine writer, tells of an Uncle Tom's cabin show where Simon Legree was facing Lawyer Marks and his deadly derringer. Twice Marks snapped the trigger but the gun failed to work. Legree finally clutched at his throat, fell forward crying: "My God! That old heart trouble!"

Vanity costs New Yorkers millions a year yet the queerest slant on this all too human trait was revealed to me by a head-waiter. He picks up many ten dollar bills from what he calls "name nobs." Men who have never been to his cafe call around and present themselves before the evening dinner. They slip the head waiter a ten dollar bill to call them by name when they enter with their party.

WALT MASON

POOR HUMAN NATURE . .

It's human nature, I suppose, to comfort find in others' woes. When rheumatiz, with tireless vim, assails my selfworn larboard limb, and I am rubbing dope thereon, and raising Ned from dark till dawn, I'm cheered by hearing news from Gregg's—he has the ill in both his iogs. No more I murmur and repine; he has a fiercer lore than mine. This Gregg's a good and loyal friend; he's done me favors without end; and gladly, gayly I'd respond; of old Pete Gregg I'm very fond. Then why do I rejoice to know that Gregg can duplicate my woe, and show a surplus of disease in both his ankles and his knees? And Gregg confessed to me, one time, the details of a kindred crime. He had lumbago in his back, and sat complaining in his shack, consuming pills and other dope, all shorn of confidence and hope. His grief obsessed him till he knew I had lumbago and the flu; two fell diseases in my frame, and ready to give up the game. The tidings braced him for a while, he gave three cheers and heaved a smile. I wonder why this thing is so, that we can better bear our woe if told some neighbor, in his lair, has twice our grief and some to spare. Our human nature's a surprise, and hard to parse and analyze.

THIN FOLKS

If you are weak, thin and nervous, let Wimmer Arnold Drug Co. supply you with Bitro-Phosphate. It is guaranteed to increase weight and strength and restore energy, vigor and nerve force.

LIKE CLOUDS ACROSS A SUMMER SKY

foretelling the dreaded storm are the symptoms of women's diseases which point the way to physical and mental breakdown. The nervous irritability, the backache, the dragging pains, are not only hard to endure, but they bring certain knowledge of collapse unless something is done to relieve the sufferer. There is one standard remedy which has shown the way out for nearly fifty years. The women who have "come back" through the use of Lydia E. Pinkham's Vegetable Compound present an argument stronger than words could ever be.

Bad Blood

Is responsible for most of the diseases and ailments that afflict humanity. To purify it take

Hood's Sarsaparilla

Purifies and vitalizes the blood.

PEOPLE'S FORUM

FOR CLEAN SPORT

Editor The Tribune:

In the Sunday morning issue of your paper, I noticed an item, written by "The Coshocton Boxing Association, that this association had nothing to do with the previous wrestling matches that were pulled off in this city. The association seemed to infer that the last wrestling match was not on the square. I wish to inform the writer that the best way to boost clean sport is not to knock, but boost all clean sport.

I wish to say that if the boxing contests that are staged in this city are as clean as the last wrestling match staged here, there will be no room for complaint. I wish further to state that Jack Burns is open to all comers, and will meet any one that the sporting people, or the boxing association may wish to put up.

Now if you think that any wrestling match which Burns participated in was a fake, pick your man. Will the fight promoters of Coshocton give Jack the same privilege that he has accorded them.

Come clean. Will you do it?

JACK BURNS.

COUNTY FUNDS AGAIN

Editor The Tribune:

The decision of the county commissioners in compliance with the request of the mass meeting of farmers at the court house on Wednesday, shows what can be accomplished by concerted action in a determined body of men. It was a walkaway for the antis and they were able to bring about the decision without an argument worthy of the name.

Why cannot the same determination and enthusiasm be shown in other problems that are continually coming up?

The writer has received many congratulations and commendations upon an article published in the Tribune of Feb. 4th on the waste of county funds, but he would far rather have had their assurance that they would help with the work until public office would in reality, be a place of public trust instead of a place of public plunder.

Some seem to get satisfaction from the fact that county officials may feel uncomfortable under such attacks. This is the wrong idea entirely. No personal attack was intended. It is the system that is wrong and nothing can be accomplished by attacks on individuals. The men holding county offices now are, for the most part, men of the highest type of characters, a credit to the county and their office. And they have it in their power to set an example for their successors that would be of lasting benefit to the county.

T. K. FINLAY.

A PARTING SHOT

Editor The Tribune:

I'm sorry if I have given some gentlemen a wrong impression of myself. I didn't say I approved of Cleopatra and I don't. She is nothing compared with some of our modern girls. Neither is my hair bobbed and won't be. I don't wear silk hose and low neck coats in winter. My skirt length is as near my shoetops as I can keep it.

No I'm not a man hater as I have five dandy big brothers and a wonderful father. Besides I have no sister and was raised up playing always with boys. Almost any time you see me now you will see two or three boys with me (my brothers.) I have only a faint idea of how boys treat girls on the street as I never was down street at night alone in my life. I don't intend to be an old maid, neither do I intend to marry the first fellow that asks me merely for the sake of being married.

As for children, I hope I'll get a whole house-full. I already have a share in about two or three hundred and have the care of sixty-two for one hundred and eighty days of the year. I find it very easy to love every one.

I wasn't trying to hurt the men; I was trying to protect the girls because everybody picks on us and nobody gives us credit for anything. As for boys, they are very handy when it comes to cranking a cold Ford, keeping away bugaboos at night and putting the worms on the hook when fishing.

Yes, Mr. Sanders, the bible does say "marry and bear children," but if you think that's all we girls were put on earth for, you are mistaken. Besides there are more children on earth now than there are parents to take care of them properly. Anyone knows that one-third of the American children are not properly fed, clothed and educated. We girls will be more likely to follow God's teachings if we stay single and care for the surplus children who are already here rather than marry and bring more into the world to run wild on the street and raise themselves while we slave in the factories and sweat shops to provide a living for them.

As for married women, certainly most of them are happy but look what a leap in the dark they take. I'm sure my mother wouldn't change places with anyone in the land, but husband's like hers are scarce. I also agree with you about divorces. True, marriages are made in heaven for better or worse and we should try to stick to our bargain; but think how terrible it would be to find yourself married to a man you could not love, honor, obey and trust. I, for one, would leave him at once. Remember I didn't say the modern girl won't marry; I said she doesn't have to and will probably consider well before she does.

As for our dress it was not made for admiration but for comfort and from sensible people it commands respect. There has never been and never will be, girls who dress more comfortably and sensibly than the majority of the girls of today.

And now for Mr. Davis. After saying you were married you hinted that you wouldn't care how short your wife's skirt was, just so it cost less. Smaller skirts at smaller prices. You also said, "being married I know women can't be reasoned with." I'll bet it's you that can't be reasoned with. I ask any fair minded man if he thinks Mr. Davis should have a wife when he talks like that. Do you think a man with such thots has any right to tell any girl anything about clothes or husbands? He would probably say galoshes were silly on rainy days.

AUDRA McCORMICK.

All Classified Advertisements Are Cash—In—Advance

HAD THAT TIRED, WORN-OUT FEELING

Do you know that "awful tired feeling," languidness, lame or weak back, sore muscles, stiff or swollen joints, or rheumatic pains usually indicate kidney trouble? Foley Kidney Pills act promptly and effectively. Mrs. Roberta Lilly, 709 Alton St., Alton, Ill, writes: "For three years I had a tired, worn-out feeling. Various treatments failed. I began to improve on the second dose of Foley Kidney Pills and today I feel like new."

INVESTORS

You Are Invited to Open an Account With Us

We pledge safety and availability of your money at all times.

We have been in business 27 years and now have over 54,000 satisfied customers.

We invest all of our money in first mortgage real estate security.

We carry a $1,000,000.00 cyclone and windstorm policy for additional protection.

We carry a $100,000.00 blanket surety bond, insuring our Company against loss from burglary, holdup, theft or infidelity of any officer or employe.

WE HAVE ASSETS OF MORE THAN $21,500,000.00.

We pay 5% on time deposits and mail a check for interest each six month.

ALL BUSINESS BY MAIL IF DESIRED.

The Buckeye State Building & Loan Co., Rankin Bldg., 22 West Gay Street, Columbus, Ohio

TEN YEARS AGO TODAY

From The Tribune Files

In an anonymous letter received by the Tribune Wednesday night, dire vengeance is threatened against the Roscoe firebug, should he be caught.

A. C. Sondles, who has been managing the Wear-You-Well shoe store at Kenton, Ohio, has been transferred to the Coshocton store.

C. E. Wells, driver for Fred Beutenmiller, was considerably bruised and scratched up about the head and shoulders yesterday morning when a team he was driving took fright and threw him from the wagon.

W. H. Foster, 55, ex-mayor of Roscoe died yesterday morning at his home in Roscoe after an extended illness caused by gall stones.

Last night when it came time to set the scenery at the Sixth-st theatre for the Boy Scout Minstrels, not a stage hand was in sight and an investigation developed that they were on a strike.

Work will start in the spring on the erection of a new glove factory for Coshocton to be operated by local people, headed by R. F. Timmons.

The marriage of Mrs. Mary Smith, of Chestnut-st and Frank M. Sondles of North Twelfth-st will be an event of February 22, it has been announced.

THE JOLLIER

Now is the time for all good weather to come to the aid of its country.

"What makes our girls run around so?" worries a leading club woman. May be hunting mother.

This fad of eating raw food probably started in a boarding house.

Fire which broke out in U. S. Treasury seemed to think like congress that we have money to burn.

It is easy to keep things coming your way if you go theirs.

Health hint: Never argue with a street car over the right of way.

The bridegroom who gave a minister a worthless check certainly didn't marry for money.

Landlords profit by our mistake in not being one.

A man who is always polite to his wife in company doesn't always remember that two's company.

Brown sugar is dropping. Pure maple sirup will be plentiful.

Babe Ruth left the stage to speak at a club; but he may have been singing and they didn't know it.

Sending a wireless wave without a permit is the latest crime wave.

One nice thing about poison booze is a man kills himself instead of his wife.

Today, Last Day to Discount Your Telephone Bill

MUTT PUTS JEFF JUST WHERE HE BELONGS —By BUD FISHER

(Copyright, 1921.)

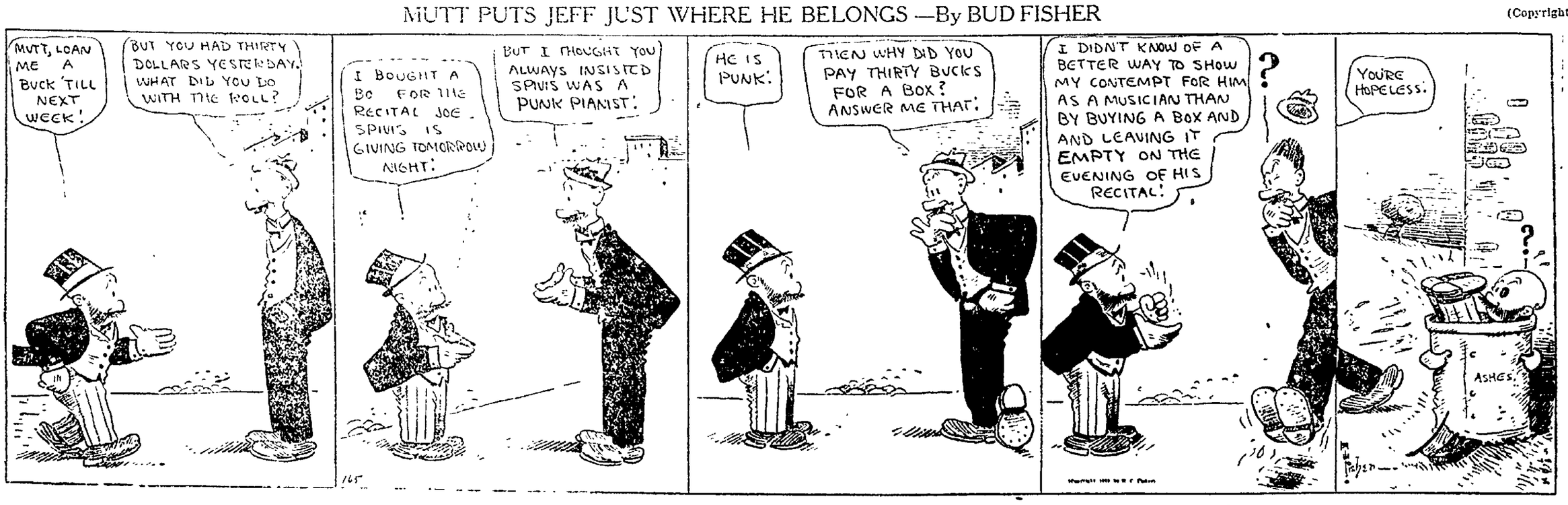

NEWSPAPERARCHIVE® NEWSPAPERARCHIVE®

LOST AND FOUND

LOST—Child's green and white wool cap Saturday on Main-st between Eleventh and Fifteenth-sts. Return to Tribune office or phone 597.

LOST—Child's bracelet, somewhere on Main-st between Fifth and Sixth-sts. Finder leave at Tribune office or phone 477.

LOST—Between McClain-av and Third-st, a round gold pin engraved "King C." Leave at Brode Elec. Co. and receive reward.

PARTY stealing bicycle from before Huffman's Studios Saturday evening is known. If not returned by next Saturday to 1090 Oak-av, action will be taken.

MALE HELP WANTED

AGENTS wanted. Something entirely new on the American market. You make from $3 to $10 per day and extra bonus. Address The Rothrock Stores, Inc., Tyrone, Pa.

SALESMEN wanted, Coshocton and nearby. Newway Brush Co. just opening territory. Good chance for promotion. Experience unnecessary. Apply between 5 and 7 P. M. Mr. Kent, 178 south Second-st.

WANTED—Farm tenant for grain and stock farm. Must be experienced farmer. Address P. O. Box 111, Coshocton, Ohio.

WANTED TO BUY OR RENT

Wanted to Rent — Wanted to Rent

Wanted to Rent—A five or six room house, by man and wife, would not object to half of double house. Good references, XYZ, care of Tribune.

Wanted to Rent — Wanted to Rent

AUTOMOBILES AND ACCESSORIES

TAXI SERVICE
From 8 to 12
Russel Els—Phone 81.

I have opened up an automobile repair shop at the rear of my home 141 north Fourteenth-st between Chestnut and E. Main-st. Repair any make of car. Satisfaction guaranteed.
Carl (Mugsy) Berlean.

We will supply the names on request of many local parties who are getting DOUBLE mileage from all their Miller Tires.
LOTASMILE TIRE CO.
Opp. City Hall

For Tires, Retreading Tires, Repairs on Tires and Tubes, Vulcanizing Half-Soles on Rubber Boots and Shoes.
Phone 475. MAXOMILE
"Maximum Miles of Service."

AUTO and bicycle tires and tubes vulcanized. Rubber boots half-soled, hot water bottles and other rubber articles repaired. All work guaranteed. The Tire Hospital, Red barn in Balch alley between 6th and 7th-st.

FIRST CLASS USED CARS—REASONABLE PRICES
COSHOCTON BUICK CO.

ENDRES AUTO TOP SHOP
Wolf Bldg., Rear Peoples Bank
Phone 724

WANTED—MISCELLANEOUS

WANTED—Curtains to do. Will stretch for 5c a strip or wash and stretch for 10c a strip. Mrs. F. M. Murphy, 1222 E. Main-st.

PUBLIC SALE

PUBLIC SALE—Entire household goods for five rooms including player piano, Saturday, Feb. 18th at one o'clock, on farm of Earl Pope, 2½ miles northwest of Newcomerstown. Bert Sisley.

All Classified Advertisements Are Cash—In—Advance

Regular Meals.....50c
Special Orders 75c
TRY US.
HOTEL WARSAW

NOTICE TO PUBLIC

Mrs. J. F. Dehnen has installed in her work rooms the latest steam pleating plant. She is prepared to do all styles of pleating from 1 inch to 48 inches wide. See samples at McClures Millinery store or at work rooms at 652 Locust-st. Phone 553.

FOR SALE—Index card files. Cabinet and set of six drawers, size 3x5. Cabinet and eight drawers, size 3x5.

SPECIAL NOTICES

SQUARE Dance, Conesville town hall, Friday, Feb. 17. Good music.

K. OF P. CALENDAR

Wednesday evening, Feb. 15th, 7 p. m. Work in rank of Page.
Thursday evening, Feb. 16, 7 p. m. Hear Dr. Williams, the Evangelist. All K of P's. to meet at Castle Hall and attend services in a body. C. F. HOWELL, C. C.

- - - SATURDAY, FEB. 18TH - - - AFTERNOON OR EVENING - - - YOU CAN ARRANGE WITH J. E. FOSTER FOR THAT LIFE INSURANCE YOU HAVE BEEN WANTING. - - - YOU HAVE BEEN WAITING FOR A GOOD OPPORTUNITY TO DO THIS. - - - AVAIL YOURSELF OF THE OPPORTUNITY NEXT SATURDAY. - - - OFFICE ROOM 11, - - - COSHOCTON NATIONAL BANK BUILDING.

NOTICE—Now is the time to order your awnings. Avoid the rush season when it is impossible to get prompt service. Order now and they will be ready when you need them. Phone 583 for estimates. I. C. Dickerson, 631 Orange-st.

NEW FARM LIST
Don't you want one?
McConnell & Karr, Agents.

TRY The Home Restaurant's Regular Meals, 35c.
OPPOSITE PENN. STATION

Ben White's Cafeteria
115 Hickory Street
Phone 1404

WELDING—ALL METALS
The Welding Shop, Hickory-st.

NOTICE—Curran's barber shop at the same old place 117 north Second-st, Coshocton. Hair cut 25c; shave 15c; also lady barber still on the job. Come and see me. 1 phaeton buggy for sale, 2 carts, 1 second hand top buggy, 2 organs, 3 overcoats, cheap.

LIVE STOCK AND PRODUCE

WANTED—Cattle, hogs, sheep and veal calves for Saturday, Feb. 18th. Phone 99B. C. B. Gaines.

WANTED TO BUY—Your good fat butcher cattle, veal calves and dressed hogs. Tooker & Cox, phone 159.

FOR SALE—1 cow, Holstein and Jersey, just fresh. A heavy milker; phone 2122, ring 2.

FOR EXCHANGE—Trotting stallion, Billy Searles, Jr. 2:15. For draft or grade stallion or other live stock. Address D. D. Cook, 1678 west First-av, Columbus, Ohio.

FOR SALE—5 year old driving horse. Safe for women. Bud Elliott, north Sixteenth-st.

ROOMS AND BOARDING

FOR RENT—Furnished rooms for light housekeeping. Sleeping room. Modern conveniences. 244 south Third-st; phone 688.

FOR SALE—Two fresh cows and two roan yearlings. Two pony buggies, one rubber tired, two sets pony harness, one gas heater. J. H. Snedeker, Coshocton, route 8; phone 1408.

LEGAL NOTICE

Before D. W. Bassett, Justice of Peace of Tuscarawas Twp. Coshocton Co.

Ana Benice, Pltff
vs
Jno. Ishtvanich, Deft.

On the 14th day of Feby. 1922 said Justice issued an order of attachment in the above action for the sum of $45.00. Feb. 15, 23; Mar. 1

RESOLUTIONS

Hall of Perryton Lodge No. 733
I. O. O. F.
Perryton, O., Feb. 4, 1922.

Whereas it has pleased our Divine Grand Master to remove from our midst Brother Wilson Wright, and whereas this lodge, of which he was a devoted member, and the community feel a distinct loss in his death.

Be it resolved: That Perryton Lodge No. 733 of the Independent Order of Odd Fellows extend to the bereaved family of our late Brother Wright, its sincere sympathy and,

Be it further resolved that a copy of this resolution be mailed to the family and a copy recorded in the minutes of this lodge.

Signed, E. R. White, J. E. Scanlan, Chris Schwall, Committee.

MISCELLANEOUS FOR SALE

FOR SALE—Fine selection of good stock Red Clover, Mammoth, Sweet and Alsike; also (Pine Tree) brand Alfalfa, Sweet Clover, Dakota grown Grimm Alfalfa and choice white seed oats. If you have Red Clover for sale or reclean bring it in. Warsaw Elevator Co.

FOR SALE — One small quaint dresser for child's room, dark wood with flowers painted on drawers, imitation dark marble top and handkerchief box to match. Price $12. Inquire 718 Main-st or phone 723B.

FOR SALE—Clover, medium, Mammoth, Sweet and Alsike. Also Alfalfa and Timothy seed. High purity and germination tests. Coshocton Fur Co.

FOR SALE—Two sets buggy harness, one set like new; four good spring wagon wheels; one Cole's hot blast coal heater, cheap. 329 north Sixth-st.

COAL—Jennings Bros. Lump 16c; mine run 13. Delivered. Call Earl Jennings, 1675 after 5 P. M.

FOR SALE—Stock of groceries belonging to estate of B. S. Abel. Store building for sale or rent. Inquire of Mrs. B. S. Abel, Conesville, Ohio; Phone 4W.

FOR SALE—3 porch gates for one-half original price. Inquire 342 Hamilton-ave. Phone 1288.

COAL delivered, lump 16c; mine run 12c. C. O. D. Phone 503, or see 328 south Second-st. John Kleinknecht.

BARRED Ply. Rock ckls. A few yet at a bargain. Call 294. Coshocton. McCormick & Son, Coshocton.

HATCHING eggs, S. C. Buff Leghorns Tecktonius strain, 75c per 15. Insured P. P. prepaid. John D. Rodehaver, Walhonding, O.

FOR SALE—1 Misses Suit, 1 Misses winter coat, 1 Misses spring coat. Telephone 1232 B.

FOR SALE—One Detroit heater, $20; one gas heater $5. Inquire 538 Locust-st.

FOR SALE—One oak chiffonier $15; one white iron bed $8; one Vernis Martin bed $10. Inquire 718 Main-st or phone 723B.

COAL—Mine run 11c, screen coal 14c, delivered any place in Coshocton. Try this coal. All orders C. O. D. Address Box 333, Coshocton. Bud Jacobs.

FOR SALE—Hand power elevator, platform 2½ feet square; in good condition. Address X, care Tribune.

PAINTS—Time will soon be here to do your interior finishing. We have a complete line of paints for all purposes. Get our prices. Stevenson's Store, Third-st opp. court house.

NOTICE—We carry a complete line of roofing, all kinds. Get our prices. Stevenson's Store, Third-st opp. court house.

FOR SALE—2 farm wagon running gears No. 2 and 3. Four window frames with glass, size of glass 28x60, two glass and frames. One 385 gal. underground gasoline tank, one gasoline rubber hose 8 ft. long, one truck body, one wagon scales. Inquire Fred Beutenmiller, phone 360.

Jud Tunkins.

Jud Tunkins says the reason he's asking a monopoly is the way a toll-gate keeper always lets the road run down when he has it all his own way.

ADMINISTRATOR'S SALE OF REAL ESTATE

By virtue of an order of sale to me directed in a cause pending in the Probate Court of Coshocton County, Ohio, wherein the undersigned is plaintiff and John Croft and others are defendants, I will offer for sale at public auction on the premises on Saturday, the 11th day of March, 1922, at two o'clock P. M. the following described real estate situated in White Eyes Township, Coshocton County, Ohio, and particularly described as follows: Being part of lot four of the fourth quarter of township six, range five, U. S. M. lands, beginning at a stone at the South West corner of the parcel hereby described, thence South 90 degrees East, 137½ feet to a stone in the Fresno-Coshocton Road, thence North East along said road 190 feet to a stone; thence West of North 219 feet to a stone; thence South to the place of beginning estimated to contain ¾ of an acre, more or less.

Also a part of the aforesaid lot, quarter, township and range beginning at a stone in the Fresno-Coshocton Road from which an Elm tree 12in in diameter bears North 81 degrees East; thence South 50 degrees East two chains to the East bank of White Eyes Creek and the North East corner of lands of Leander Deeds, thence North 7 links to a corner in the creek; thence North 62½ degrees West 1.69 chains to the center of the aforesaid road; thence South 37½ degrees West 1.02 chains to the place of beginning containing 14 rods or 7-8ths of an acre more or less. Being the same premises conveyed to Charles Miller by Jackson Redd by deed dated Nov. 6, 1918, recorded in Deed Records of said county Vol. 125 page 312.

Said premises are located on the Coshocton and Fresno Road.

Appraised at $600.00.

Terms of sale: Cash.
W. F. PARK,
Administrator of the estate of Amanda Croft, dec'd.
C. B. Hunt, Atty.
Feb. 1, 8, 15, 22; Mar. 1.

THE HANLEY MILLING COMPANY
FLOUR,
GRAIN,
FEED.
"SERVICE"

FOR SALE OR RENT

REAL ESTATE SPECIALTIES

Elegant five room home, no better in city. Located eastern part. Finished floors, furnace, bath, electricity, cemented cellar in 3 rooms, garage, full lot. Just occupied long enough to make it appear home like. Possession can be had real soon after sale.

An all round good seven room home right down town just listed. Won't have it long sure. All the improvements the city affords. In good order, well decorated ready to occupy without expense. Quality and location surely will make you interested.

—Number one six room home on East Walnut. In the best of order with good furnace, bath, electricity, gas, water, some hardwood floors, lot room for another house. This place is reasonably priced, no profiteering about it. Ask about this one. Possession soon.

Full six room house, eastern part of city, water and gas, large lot. Only $1750 is asked. This place will suit someone with limited means that is paying high rent. It may be much better than you are occupying and save your rent if you buy it.

—On Orange, six room home in first class condition. Bath, gas, water; also cistern, fruit. This is the combination they all ask for. Not much money and down town. Mention this place.

—New five room house, south Sixth; out buildings, gas and water. Will suit the fellow who wants home in south part of city. $1750.

—Four room house, near fair grounds, in the best of order. Clean as a new pin. Gas and water. Just $1850.

—On South Lawn, 8 room brick, bath, gas, furnace. Fine location. Two families can occupy it conveniently.

—Chestnut-st property right down town, big and modern enough for duplex house. With the scarcity of homes can be made good investment for renting purposes. Barn big enough for number of cars. Ask for more particulars.

—Suburban farm of 2 acres, five room house, garage, lots young fruit. Little farm for little money.

—On West Lafayette pike, the prettiest little place on the road. Cozy home and barn, some fruit, few acres. Price $3000.

—We have a lot of farms for sale and prices are beginning to be cut. If in the market better make an offer. The spring birds will soon begin to sing and you'll not have a farm.

McCONNELL & KARR
Agents.

FOR SALE—Seven room house, bath and all modern conveniences, 1103 Kenilworth-av. Inquire 1103 Kenilworth-av.

FOR SALE—Good farm 103A, 6 miles from Coshocton, good buildings, well watered with springs, on main road close to school. Inquire C. Q. care of Tribune office.

80 acres for sale 3 miles north of W. Lafayette, 9 room house, good outbuildings, orchard; all but 12 acres in grass, two springs, coal under all. Inquire Ivan Loos, 333 north Tenth-st.

FOR SALE—5 roomed house with good cellar, water and gas, 2 wardrobes, large built in cupboard, new garage, all in excellent condition. Will sell cheap if sold soon or will trade for farm. Inquire H. I. Amore, E. Vine-st, second house above 16th-st. Phone 138.

FOR SALE—Dairy farm of 175 acres. Good running water in every field. 2 miles from railroad, high school and churches. Two good dwelling houses, 1 six room with good cellar and one smaller house. Two silos, 17 cow and 8 calf pen barn with cement floor and wood stanchions. Horse barn 30 x36 with large mow capacity. Grainery, tool shed, corn crib, and all necessary buildings. Ice cold cement milk house. Plenty of good fruit consisting of apples, peaches, pears, plums and cherries. 100 acres underlaid with 4 ft. vein of coal. 150,000 ft. marketable timber. If buyer wishes will give some equipment. For further information address Dairy Farm, care Tribune.

FOR SALE—Residence property at No. 622 Vine-st, Coshocton, to close the estate. Six rooms and bath and an exceptionally fine lot. 50x150, second lot west of South Lawn-av; lots of grapes and fruit. Possession given April first. Cash price $3500. For appointment call phone No. 541, or no. 1400. W. W. McCullough, No. 364 south Tenth-st.

MRS. RINNER IS ILL

Mrs. E. C. Rinner of Sycamore and north Second-sts was confined to her home suffering from pneumonia. Her condition was not reported serious, Wednesday.

GOVERNMENT OFFICIAL OF FINLAND MURDERED

COPENHAGEN, Feb. 15.—M. Ritauo minister of the interior in the government of Finland has been assassinated, said a dispatch from Helsingfors today.

Appointment of Administratrix

Estate of David Wilson Layland, Deceased.

Notice is hereby given that Minnie Layland has been appointed and qualified as Administratrix of the estate of David Wilson Layland, deceased, late of Coshocton County, Ohio. January 31, 1922. MILO C. ELY, Probate Judge.
Feb. 1, 8, 15.

SHERIFF'S NOTICE OF SALE IN PARTITION
SHERIFF'S SALE

State of Ohio, Coshocton County, ss:

Pursuant to the command of an order of sale in partition from the Probate Court, and to me directed, I will offer at public sale at the South door of the Court House in the City of Coshocton, on the 4th day of March, 1922, at 11 o'clock (11:00) A. M. the following described real estate, to wit: Situated in the City of Coshocton, County of Coshocton, State of Ohio, known as Lot numbered fourteen hundred and twelve (1412) in the city of Coshocton, said lot being formerly numbered eighty (80) in Selby and Almack's subdivision of a part of Tuscarawas Township, in the County and State aforesaid; for a more particular description of the above described property reference is had to a deed made by J. Y. Jackson and wife to L. B. Morford, recorded in Book 107, at page 50, of the deed records of Coshocton County, Ohio, and transferred by L. B. Morford to the grantor herein on October 17th, 1911, which deed is recorded in Volume 114, at page 261, of the deed records of Coshocton County, Ohio.

Said real estate appraised at Three Thousand Dollars ($3000.00) and to be sold by order of Court in the case wherein, Alice Stansbury is plaintiff and William Klein, et al defendants in case No. 9497. Terms of sale cash.

EARNEST DARR,
Sheriff of Coshocton County.
Geo. D. Klein, Attorney.
Feb. 1, 8, 15, 22; Mar. 1.

ORDINANCE NO. 127

An ordinance, amending Section One and Two of Ordinance No. 111, relating to minors in billiard or pool rooms and hours permitted for keeping the same open.

Be it ordained, by the council of the village of West Lafayette, Ohio,

Sec. 1—That sections one (1) and two (2) of Ordinance No. 111 of the village of West Lafayette, Ohio, passed in council on the 19th day of December, 1916, be amended to read as follows:

Sec. 1—That it shall be unlawful for any person or persons, being the owner or keeper of any billiard saloon, billiard or pool tables, nine or ten pin alleys or tables, or shooting and ball alleys, in any room, grocery building or other erection, or in any public place where billiards, pool, nine or ten pins, shooting or ball-alley games are played, to permit any minor under the age of eighteen (18) to play any of the aforesaid games, or be and remain in such saloon, room, or other public place.

Any person or persons violating any of the provisions of this section shall be fined twenty (20) dollars, and for each subsequent offense shall be fined fifty (50) dollars.

Sec. 2—It shall be unlawful for any person or persons, being the owner, keeper, or having in charge any billiard saloon, billiard or pool tables, nine or ten pin alleys or tables, or shooting and ball alleys, in any room house, building, or in any public place where any of the aforesaid games are played, to keep the same open between the hours of ten (10) o'clock P. M. (Eastern time) and six (6) o'clock A. M. (Eastern time) during each day of the week, except Sunday, when they shall not be opened between the hours of ten (10) o'clock P. M. (Eastern time) Saturday night and six (6) o'clock A. M. (Eastern time) on the following Monday morning.

Sec. II That said original section one (1) and Two (2) of said ordinance No. 114, passed Dec. 19th, 1916, be and the same are hereby repealed.

Sec. III This ordinance shall take effect and be in full force from and after the earliest period allowed by law.

Passed in Council Feb. 7th, 1922.
M. C. WOODS, Mayor
E. L. THOMPSON, Clerk
Feb. 8, 15.

Better Bread
Better Pastry
Better Cake
With—
MISTLETOE
FANCY PATENT
THE LEE MILLING CO.
ROSCOE, OHIO.
"The Quality Flour"

LATEST MARKETS

PITTSBURGH LIVE STOCK

PITTSBURG, Feb. 15.—CATTLE—Receipts light, market steady.

Choice	750@	790
Prime	725@	775
Good	700@	750
Tidy butchers	700@	740
Fair	525@	600
Common	100@	350
Com to good fat bulls	400@	550
Com to good fat cows	300@	475
Heifers	125@	650
Fresh cows and springers	30 @	85
Veal calves		1300
Heavy and thin calves	600@	900

SHEEP and LAMBS Receipts 300 head, market steady.

Prime wethers	875@	900
Good mixed	800@	850
Fair mixed	650@	700
Culls and common	300@	450
Lambs		1475

HOGS Receipts 1500 head, market 25c lower.

Prime heavy hogs	1025@	1035
Mediums, heavy yorkers	1090@	1100
Light yorkers	1090@	1100
Pigs	950@	1025
Roughs	750@	850
Stags	450@	500

CLEVELAND LIVE STOCK

CLEVELAND, Feb 15. CATTLE Receipts 250 head, market 25c up.

Choice fat steers	700@	750
Good to choice steers	600@	700
Fair to good steers	500@	600
Good to choice heifers	500@	600
Good to choice butch bulls	475@	575
Good to choice cows	400@	475
Fair to good cows	300@	400
Common cows	200@	300

CALVES Receipts 300 head, market steady. Top $13.50.

Good to choice veal calves	1300@	1350
Fair to good	900@	1100

SHEEP and LAMBS Receipts 500 head, market active Top $11.50.

Good to choice lambs	1350@	1400
Fair to good	1100@	1250
Good to choice wethers	650@	800
Good to choice ewes	600@	700
Mixed ewes and wethers	600@	750
Culls and common	300@	400

HOGS Receipts 3000 head, market steady, 15c up.

Yorkers	1075
Mixed	1075
Heavies	1050
Mediums	1050
Pigs	1075
Roughs	800
Stags	600

CHICAGO LIVE STOCK

CHICAGO, Feb. 15.—HOGS Supply 7000 head, market steady to 10c up.

Bulk	975@	1015
Heavy weight	970@	990
Medium weight	980@	1020
Light weight	1010@	1025
Light lights	1010@	1025
Heavy pack sows, smooth	850@	915
Packing sows, rough	825@	860
Pigs	800@	1000

CATTLE Receipts 9000 head, market steady 15c up.

BEEF STEERS		
Choice and prime	915@	975
Medium and good	740@	915
Good and choice	825@	950
Common and medium	625@	825
COWS CHIEFER CATTLE—		
Heifers	425@	775
Cows	400@	625
Bulls	350@	575
CANNERS & CUTTERS—		
Cows and heifers	275@	400
Canner steers	350@	450
Veal calves	725@	1100
Feeder steers	535@	725
Stocker steers	500@	700
Stocker cows and heifers	375@	525

SHEEP—Receipts 13000 head, market steady to strong.

Lambs 84 lb down	1300@	1530
Lambs culls and com	1000@	1275
Ewes	525@	850
Ewes culls and com	250@	500
Feeder lambs	1150@	1350

CHICAGO GRAIN OPENING

CHICAGO, Feb. 15.—Opening wheat prices were ⅝ to 1c lower today; corn and oats started fractionally lower; provisions were quiet.

Wheat May 137½ to 137; July 120½ to ¾.

Corn May 60½ to ¾; July 62⅝ to ½.

Oats May 40⅝ to 41

Lard May 1165, July 1120.

Ribs May 1055.

LIBERTY BONDS

3½s 9710; first 4¼s 9640; second 4¼ 9640; third 4¼s 9736; fourth 4¼s 9656; Victory 3¾s 9998, 4¾s 100.12.

STOCK MARKET

NEW YORK, Feb. 15—The stock market opened quiet today. Fractional gains were made.

U. S. Steel started unchanged at 89⅝ and advanced to 89½.

Baldwin was in demand, following the favorable report and advanced to 101¾.

Mexican Pete rose ¾ to 120¼ and Gulf state steel showed a gain of 1¼ to 75.

Studebaker was ⅞ up at 91¼.

The railroad shares showed gains of small fractions, with the exception of Reading, which was ½ lower.

CLEVELAND PRODUCE

CLEVELAND, Feb 15.

Eggs fresh 30½, Ohio firsts 28½, western firsts 37.

Oleo nut 21@23; high grade animal oils 23½; lower grade 19@20.

Cheese York State 23@24.

Poultry heavy fowls 26@27, roosters 16, spring chick 26@27; spring ducks 27@28; turkeys 33@34, geese 20.

Apples home grown $2.75@$3.75 box.

Beans dried navy, 6c lb.

Cabbage 3c lb.

Onions $8.00@$8.50.

Tomatoes, hot house 45c.

Potatoes, 150 lb sack $3.25@$3.60.

Sweet potatoes $1.80@$1.90 hamper

PITTSBURG PRODUCE

Butter—Prints 43½, tubs 42½; Ohio 37½.

Live Poultry—Small hens 35; roosters 18@20; springers 30; turkeys 45@46; goose 23

Eggs—Fresh select 45@47; candled 40@41; at mark 43@44.

Produce—Potatoes 35@40; cabbage 6c; cucumbers $1.20@$1.85; tomatoes 35@50.

LEGAL NOTICE

Before D. W. Bassett Justice of the Peace of Tus. Twp. Cosh. Co., O

Bon Ton Bakery, Pltff
vs
Annie Abazovich Deft.

On the 14th day of Feby. 1922 said justice issued an order of attachment in the above action for the sum of $25.34. Feb 15, 23; Mar 1.

LOCAL QUOTATIONS

(Corrected by Hanley Milling Co.)

WHOLESALE

Coshocton mills paying	Per Bu.
Wheat	$1.25
Oats, No. 2 white	.40
Rye	.90
Hay, baled, per ton	14.00
Straw, baled, per ton	10.00
Corn	.50

	Tons	Cwt
Soft winter bran bulk	$30.00	$1.65
Soft winter midds, bulk	30.00	1.65
Chop, Tuxedo, Molasses	36.00	2.00
Chop, pure C&O	31.00	1.75
Dairy feed, Cerealia	43.00	2.40
Dairy feed, Quaker	36.00	2.10
Scratch feed, Tuxedo	43.00	2.40
Scratch feed, National	38.00	2.15
Mash Feed, Cerealia	60.00	3.20
Oil meal	51.00	2.80
Oyster shells		1.20
Oats, white, per bu		.55
Rye, Northern Ohio		1.30
Screenings, recleaned		1.70
Swift's tankage		$65.00
Salt, medium, per bbl		2.75
Salt, per cwt		1.00
Corn, ear, per bushel		.65
Corn, shelled, per bushel		.70
Beef scraps, Swifts		4.50

POULTRY

(Corrected by Charles E. Lorenz)

Buying Price

Leghorn	18c lb
Hens	20c lb
Ducks	22c lb
Geese	15c lb
Turkeys	30c lb
Old roosters	12c lb
Spring chickens	20c lb

Selling Price

Hens	25c lb
Geese	20c lb
Turkeys	30c lb
Old roosters	15c lb
Spring chicken	25c lb

SEED MARKET

(Corrected by Charles E. Lorenz)

Selling Price

Red Clover, per bushel	$14.00
Alfalfa, per bushel	12.50
Blue Grass, per bushel	6.50
Orchard Grass, per bushel	3.50
White Sweet Clover, per bushel	7.00
Timothy seed, per bushel	3.75
Rape, per pound	.12
Mammoth Clover	14.00
Alsike	12.50
Oyster shells, 120 lb sack	1.35
Nitrate of soda, lb	.05½

COSHOCTON FARMERS' EXCHANGE

Buying Price

Loose hay	$14.00
Baled hay	14.00
Baled straw	10.00

Selling Price

Salt, 100 pound sack	$ 1.00
Salt, bbl	2.75
Timothy, per bushel	3.00

PRODUCE

Wholesale Prices

Country lard	11
Potatoes	140@150
Country butter (as to quality)	40@42
Eggs	32

Retail Prices

Country butter (as to quality)	45
Eggs	37
Lard	15
Oleomargarine	25@30
Sugar, 25 lb sack	1.50
Sugar, per 100 lbs	5.75
Potatoes, bushel	1.75

All Classified Advertisements Are Cash—In—Advance

LEGAL NOTICE

Notice is hereby given that the undersigned has been duly appointed and qualified as receiver of the estate and effects of the Sanitary Milk Company by the Common Pleas Court of Coshocton County, Ohio, being case No. 6433. All persons having claims against said company should present the same to the undersigned for allowance. All persons owing money to the said company should pay the same to the undersigned receiver.

HARLEY L. MILLER,
Receiver of the Sanitary Milk Co.
J. C. Daugherty, Atty. 14, 21, 28

ADMINISTRATRIX SALE OF REAL ESTATE

State of Ohio, Coshocton County, ss.

Pursuant to the command of an order of sale from the Probate Court to me directed for the sale of real estate to pay debts, I will offer at public sale on the premises in Nellie, Ohio, on the 4th day of March, 1922, at one o'clock P. M., the following described real estate, to-wit: First Tract: Being the undivided one-half interest of the following described real estate to-wit: Located in the incorporated village of Nellie, Coshocton County, Ohio, and known in lot eighteen and lots nineteen and twenty in said village.

Second Tract: Being the undivided one-half of the following described real estate, located in the village of Nellie, Coshocton County, Ohio, and described as follows: Beginning on the south boundary line of the railroad right of way of the Toledo Walhonding Valley and Ohio Railroad Company, at a point where the said south line of said right of way intersects the line of the East side of the public road leading from the village of Nellie, southward toward the town of Mohawk Village; thence East along the south line of said right of way eight (8) rods; thence southerly and parallel with the said East line of the public road fifteen (15) rods; thence Westerly and parallel with the south line of said right of way eight (8) rods; to the East line of said public road; thence Northerly along said East line of said public road fifteen (15) rods, to the place of beginning, estimated to contain three-fourths (¾) of an acre, more or less.

Said first tract above described appraised at $675.00; said second tract above described appraised at $500.00 to be sold by the order of the Court wherein Martha J. Smith, Administratrix of the Estate of Carl Smith, deceased, is plaintiff, and Esther May Smith et al defendants. Case No. 9512. Terms cash.

MARTHA J. SMITH, Admx.
Geo. D. Klein, Atty.
Feb. 1, 8, 15, 22; Mar. 1.

CHICHESTER S PILLS
THE DIAMOND BRAND.
Ladies! Ask your Druggist for Chi-ches-ter's Diamond Brand Pills in Red and Gold metallic boxes, sealed with Blue Ribbon. Take no other. Buy of your Druggist. Ask for CHI-CHES-TER'S DIAMOND BRAND PILLS, for 25 years known as Best, Safest, Always Reliable
SOLD BY DRUGGISTS EVERYWHERE

NEWSPAPER ARCHIVE®

MEMBER FEDERAL RESERVE SYSTEM

FEW HOMES

are fire proof or burglar proof. The vault of THE COSHOCTON NATIONAL BANK is.

—If you would sleep at night free from fear of the loss of valuable papers or jewelry, if you wish to be able to close your house for a night or a week without worry, come in and rent a Safe Deposit Box.

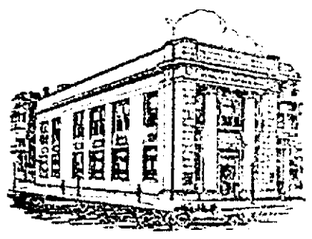

Our Equipment For This Service Is Complete and Our Rental Small.

SAFE DEPOSIT DEPARTMENT.

Coshocton National Bank

Over The County

FRESNO

The Epworth League of the M. E. church will give a pie social in the hall, Saturday evening, February 18th.

Miss Clara Boyd, of Mansfield is spending two weeks with her mother, Mrs. William Boyd.

Mrs. Joseph Lockard, of Coshocton, spent the week end with her sister, Mrs. E. M. Davis.

A series of special services will begin in the U. P. church, Sabbath evening, February 19th. Rev. U. B. Watson, of Mansfield, will assist, during the first week.

Mrs. R. M. Given and daughter, Doris Jane, of Barberton, are the guests of the former's parents, Mr. and Mrs. J. E. Hamilton.

Mrs. George Wyler, of Canton, spent Saturday and Sunday at her home here.

The Ladies Aid will meet with Mrs John Stingle Thursday February 23rd.

BARNES

The Missionary society met at the home of Mrs. Fred Adams, Thursday. The March meeting will be held at the home of Mrs. George Ebberine.

There were about thirty-five (35) attended the A. C. U. meeting, held at the home of Mary Boyd, Friday evening.

Frank Reddick, of West Lafayette, is visiting at his uncle's James Reddick's.

Mrs. George Warren has gone to Toledo, for a week's visit with her mother, Mrs. Hartsock.

Quite a number attended the play at Keene, Saturday evening.

Howard Barrick spent Saturday, with his mother, Mrs. Earl Barrick.

FRESNO ROUTE 4

Miss Amanda Scheetz entertained about thirty of her friends at a party, Saturday evening, in honor of Miss Agnes Perry, of Fiat.

Mr. and Mrrs. William Engel, Miss Amanda Scheetz and Miss Agnes Perry, of Fiat, were guests of Mr. and Mrs. Jacob Weaver, Monday.

Joseph Norman, of Keene, was thru here selling wire fence, Friday.

Misses Irene and Marie Baker called on Leona Huprich, Sunday afternoon.

Blake Varnes, who died at the home of his parents, Thursday noon, was buried at the Reformed cemetery, Saturday afternoon. The funeral services were in charge of Rev. Wyler.

Mr. and Mrs. Ralph Gilbert and children, of near Conesville, Mr. and Mrs. William Varnes, of West Lafayette, and Mr. and Mrs. William Kutcher, of near Fresno, attended the funeral of Blake Varnes, Saturday.

Mr. and Mrs. Alonzo Strome and sons, Russell and Harold, were Sunday guests of William Brown and family.

Mr. and Mrs. Adam Huprich made a business trip to Canton.

Mr. and Mrs. John Kempf called on Mr. and Mrs. Andrew Scheetz, Sunday afternoon.

Mrs. Adolph Scheetz was taken to the City hospital, at Coshocton, Sunday, where she will undergo an operation, Monday.

ADAMS MILLS

Frank Wolford of Mansfield, spent the week end with his parents, Mr. and Mrs. J. W. Wolford.

Miss Laura Hostek, of Newark, spent the week end with her sister, Mrs. A. M. Zimmer.

Mrs. J. M. Newcomb and Mrs. Laura Ridgway were Coshocton shoppers, Friday.

J. M. Coverdale spent the week end with Mr. and Mrs. C. M. Coverdale, in Dennison.

H. P. Smith, of Zanesville, spent Sunday at the Gray home.

J. W. Wolford spent Saturday in Coshocton.

Bessie Denny, of Coshocton, spent the week end with her parents, Mr. and Mrs. M. J. Denny.

James Scott and G. E. Graham were in Coshocton, on business.

Mrs. Edgar Tilton and Mrs. Frank Bowers were Coshocton shoppers, Saturday.

Lester Wolford spent the week end with his parents, Mr. and Mrs. James Wolford, in Nashport.

Mr. and Mrs. Harley Davis, of Trinway, spent Saturday with Mr. and Mrs. J. M. Coverdale.

Mrs. Ella Darner entertained, Friday, honoring her father, T. P. Tilton, it being his 80th birthday anniversary. Those present were: Mr. and Mrs. Edward Watts and son, Mrs. Alex McCoy, of Conesville, Mr. and Mrs. James Vickers and children, Edwin, Doris and John, Grace and Glen Darner.

Alfred Coverdale, of Dresden, and Mrs. Harley Davis, of Trinway, spent Monday with their parents, Mr. and Mrs. J. M. Coverdale.

Garnet Miller, of Zanesville spent the week end with her parents, Mr. and Mrs. A. E. Miller.

KEENE

Miss Lelia Karr, of Coshocton, spent the week end at W. D. Karr's.

Miss Wilma Adams, Miss Marie Craig Miss Miram Whittemore and Lester Boyd who are attending high school in Coshocton, spent the week end at their homes here.

The home talent play, given by the young people of the grange, Saturday night, was well rendered and well attended.

Meetings are in progress at the Presbyterian church, there being services every evening this week, except Saturday. The pastor is being assisted by Rev. Oglevie, of Dresden. Communion services Sunday, February 19th.

Paul Davis of Bucklew Run, spent several days with Edgar Dudgeon.

There will be a literary program given by the school, Friday evening, after the church services, and held in the Auditorium.

Robert Dudgeon is sick at the home of his uncle, Harris Waters, on Bucklew Run.

Mr. and Mrs. Lester McCaskey, of Coshocton, spent Saturday and Sunday at the home of Mrs. Martha Dudgeon.

Doak Karr, of Bloomfield, spent Sunday night with Earl Karr.

Mrs. J. L. Boyd spent Friday with Mrs. Hortense Darr.

At the first sign of skin trouble apply

RESINOL

Soothing and Healing

Delay in properly treating skin trouble is dangerous. You make no mistake when you adopt Resinol

In Use Nearly Thirty Years

PACKARD

SINGLE SIX

The Ten Year Car.

Harry W. Trushel

Coshocton, Ohio.

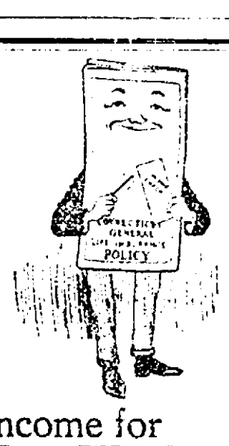

Income for Your Wife?

How can you best assure it? Statistics show that only

10% of all widows enjoy common comforts;

88% of their income is from life insurance;

12% is from other sources.

You can count on me alone to care for your family if you are taken away. Insure today.

Connecticut General Life Insurance Company of Hartford

J. E. FOSTER, Agent, Phone 37

Don't cough

THE violent paroxysms of coughing soon eased by Dr. King's New Discovery. Fifty years a standard remedy for colds. Children like it. No harmful drugs. All druggists, 60c.

Dr. King's New Discovery *For Colds and Coughs*

Make Bowels Normal. Nature's way is the way of Dr. King's Pills—gently and firmly regulating the bowels, eliminating the intestine clogging waste. At all druggists, 25c.

PROMPT! WON'T GRIPE **Dr. King's Pills**

PIANOS AND PHONOGRAPHS

Estey, Brinkerhoff, Autopiano and Story & Clark. Stradivara Phonographs. Quality unsurpassed.

J. A. COMPTON

Special

Ball Bearing Roller Skates **$2.50**

Geo. Brushwood's CENTRAL HDW. CO.

Main & Sixth

"Service"

GOOD LOOKS GOOD HEALTH

WENDELL'S SALTS, AMBITION BRAND that's the answer. Some of you ladies who read this may have complexion disfigured by liver spots and discolorations. If this is the case, don't worry about it and don't use face lotions. Just go at once to Wimmer Arnold Drug Co. and get a large bottle of WENDELL'S SALTS, AMBITION BRAND, for only sixty cents. It will clear your complexion by helping to drive from your system the poisonous uric acid that is affecting your liver, stomach and kidneys. A poor, rough, mottled skin isn't due to the sun or weather, but to an upset condition which uric acid usually causes. Go to the root of the trouble. Destroy that and your good looks and health will return.

WENDELL'S SALTS, AMBITION BRAND, is a wonderful preparation for indigestion, biliousness, constipation, headache, rheumatism, malaria, nervousness, kidney troubles—when caused by uric acid poison.

Remember, WENDELL'S SALTS, AMBITION BRAND, is guaranteed by Wimmer Arnold Drug Co. and dealers everywhere.

It is pleasant to take, acts quickly, and you can get your money back on the first bottle purchased if dissatisfied.

R. E. Lynch

CHIROPRACTOR

Hours 10 to 4 and 6 to 8 p. m.

Phones: 1553 Res. 948

436½ Main St.

—We sell and install American Boilers and Radiation. Also Arcola Heating Plants.

Central Plumbing Co.

North Fifth-St. Phone 387.

READIN', RITIN' AND 'RITHMETIC TAUGHT JOCKEYS BETWEEN RIDES

Glimpse of jockey school at Churchill Downs race track and part of class of jockeys at their studies.

That the youthful aspirants to fame as jockeys of such horses as Man O' War may get their school education without giving up their ambitions on the track, General Manager Charles F. Grainger of the Churchill Downs race track has opened a school for his jockeys and lads in the stables of other thorobred owners in Kentucky. The youngsters attend school daily between workouts on the track.

Not His Forte.

Of course the bridegroom is sentimental, but we never knew one to unpack his keepsakes on a rainy day and cry over his white kid gloves.—Galveston News.

BLACKMAILERS MAY THROW SOME LIGHT ON TAYLOR MURDER

LOS ANGELES, Calif., Feb. 15.—Will the arrest early today of a gang of eight alleged blackhanders offer the key to the solution of the mysterious murder two weeks ago of William Desmond Taylor, famous film director? The authorities sought an answer to this question thru a grilling of the eight prisoners who were arrested after a gun battle in which a ninth member of the gang was wounded but escaped. The gang is alleged to have blackmailed prominent Los Angeles business men in the past few months out of more than a hundred thousand dollars.

Investigators said that $4,500 had been extorted from one citizen within the past few weeks, and when the arrests were made last night it was thru a plant, the gang having expected to secure $25,000 from the head of a large corporation here. Police were close on the trail of the ninth member of the gang, thot to be the leader.

According to federal authorities who led the raid in which the arrests were made, the gang operated by means of blackhand letters, threatening death in some cases and exposure to scandal in others.

Facts in the hands of investigators led them to believe the gang to be a part of a highly organized local band of blackhanders and black mailers. The eight men arrested all were foreigners. They gave the names of John Marich, Emil Gutte, Mike Kzasich, August Bellch, Frank Sergo, Henry Suzich, Jack Randoff and Harry Akolza.

Meanwhile, the police, sheriff's office and District Attorney Woolwine proceeded in their efforts to solve the Taylor mystery by the process of elimination. Every fact is being gone over. The officers find they have much misinformation due to lack of co-ordination in the early days of the murder mystery investigation.

Hot-water Warmth in your house *at once!*

THIS is the slack season for your Heating Expert.

He can install ARCOLA for you *now* before removing your hot-air furnace or stoves.

Think of it! In just a few days you can be enjoying perfect hot-water warmth—an American Radiator in each room.

And the cost comes back to you. ARCOLA pays for itself in the fuel it saves.

Telephone for an estimate today.

AMERICAN RADIATOR COMPANY

IDEAL Boilers and AMERICAN Radiators for every heating need

300 Wood Street Pittsburgh, Pa.

MONTREAL PRIEST BLAMED FOR DEATH OF HALF BROTHER

MONTREAL, Que., Feb. 15.—Father Adelard Delorme, Catholic priest who led in a five weeks' hunt for the slayer of Raoul Delorme, his half brother, today stands charged with being criminally responsible for his brother's death, apparently untroubled by the charge and confident that his name will be cleared.

It was his own insistence, carried even to the Premier of Quebec that the cornorer's probe be proceeded with that resulted in the sudden dramatic turn to the case which changed the priest from manhunter to defendant. Father Delorme shortly after the boy's body was found, offered a reward of $1,000 for arrest of the slayer. During subsequent weeks whispers spread thru a highly excited community linking the priest's name with the case.

The reasons for this startling turn of events, revealed before the coroner's hearing, caused a jury composed almost entirely of Catholics, to bring an indictment by a vote of 7 to 1. It was shown that Father Delorme a few days before the death had had his brother's life insured for $25,000, that he influenced his brother to have the policy made payable to his "heirs" whereby, he, Father Delorme, would profit; that Father Delorme told conflicting stories about his brother's will, which, when found, proved the priest would profit about $10,000 a year thru his brother's death.

Testimony was submitted showing the calibre of the bullet used was the same as that of a revolver found in the priest's car, and that the seats of his car had been scrubbed in an apparent effort to clear them of stains.

PRIEST IS KILLED BY CRAZED MAN AT MINSTER, NEAR LIMA

LIMA, Feb. 15.—Father Richward Schweiderman, a Catholic priest, is dead at his home at Minster near here today and Charles Priening, a horse trader is held in the county jail on a charge of murder as a result of the priest's death. Priening terrorized the town for several hours yesterday and was then locked in his home. The priest, in company with Priening's brother went to the house in an endeavor to quiet the crazed man, who fired a revolver point blank at his brother's chest. The bullet was deflected by his watch.

Priening then seized a shotgun and killed Father Schweiderman. He then took refuge in a barn, but surrendered when a posse was formed.

Old papers at Tribune office.

"After that," said the man, "It's not the mule's fault"

Blame for injury depends on how much chance the victim had to make himself safe.

"The first time a mule kicks me," said a wise man, "it's the mule's fault. If it happens again, it's my fault."

A good many people are staying within kicking distance of tea or coffee, who have had a chance to know better.

They have learned that tea or coffee at night keeps them awake. They know it whips up the nerves. They know what medical opinion has so often said about the effect of the drug element in tea and coffee upon the nervous system—and how indigestion, headaches, high blood pressure and various ills so often follow the use of tea or coffee.

Knowing this, they fail to keep out of the way. Where does the blame belong, then, when the final break-down comes?

There's safety in Postum, and charm, too. Postum has a full, rich flavor much like that of the better grades of coffee, and it is free from any harmful element whatsoever.

Whether **or not you've had** your warning from tea or coffee, why not step over on the safe side? Why not do what so many others have done—try Postum for ten days, learn how delightful and satisfying it is—and learn how much improvement there can be for you?

You can get Postum wherever good food and drink are sold or served, and it only takes a word from you to your grocer or restaurant waiter, to make this move to the safe side, at once.

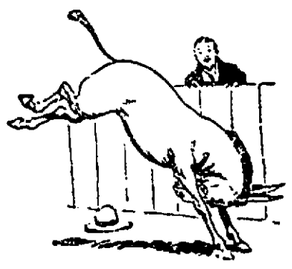

Postum comes in two forms: Instant Postum (in tins) made instantly in the cup by the addition of boiling water. Postum Cereal (in packages of larger bulk, for those who prefer to make the drink while the meal is being prepared) made by boiling for 20 minutes.

Postum *for* Health

"There's a Reason"

Made by Postum Cereal Company, Inc. Battle Creek, Michigan

NEWSPAPER ARCHIVE®